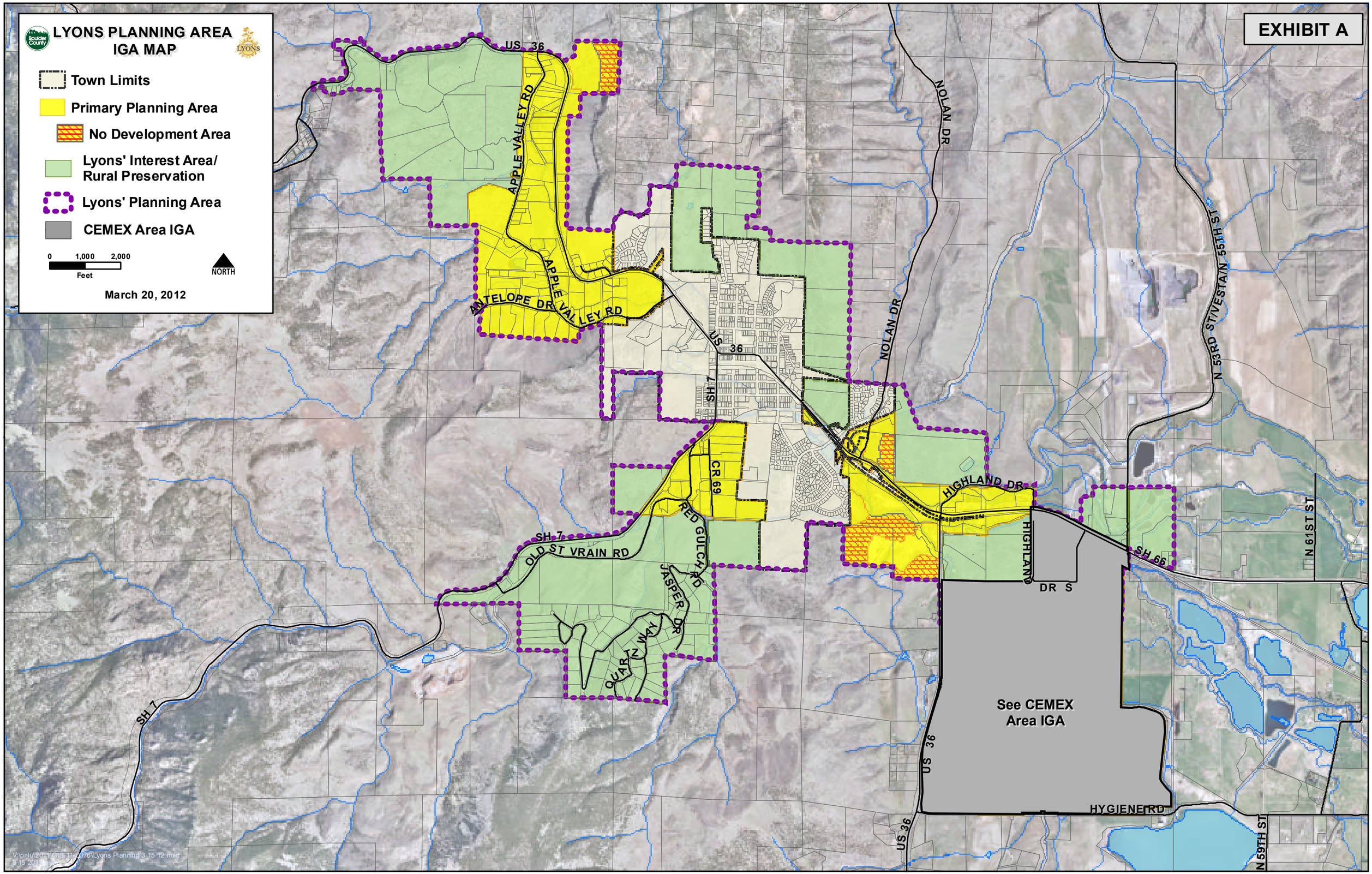
LYONS PLANNING AREA
IGA MAP
Town Limits
Primary Planning Area
No Development Area
Lyons' Interest Area/
Rural Preservation
Lyons' Planning Area
CEMEX Area IGA
0 1,000 2,000
Feet
NORTH
March 20, 2012
EXHIBIT A
US 36
APPLE VALLEY RD
ANTELOPE DR
NOLAN DR
SH 7
CR 69
RED GULCH RD
OLD ST VRAIN RD
JASPER DR
QUARTZ WAY
HIGHLAND DR
HIGHLAND DR S
SH 66
N 53RD ST/VESTA/N 55TH ST
N 61ST ST
See CEMEX
Area IGA
HYGIENE RD
N 59TH ST