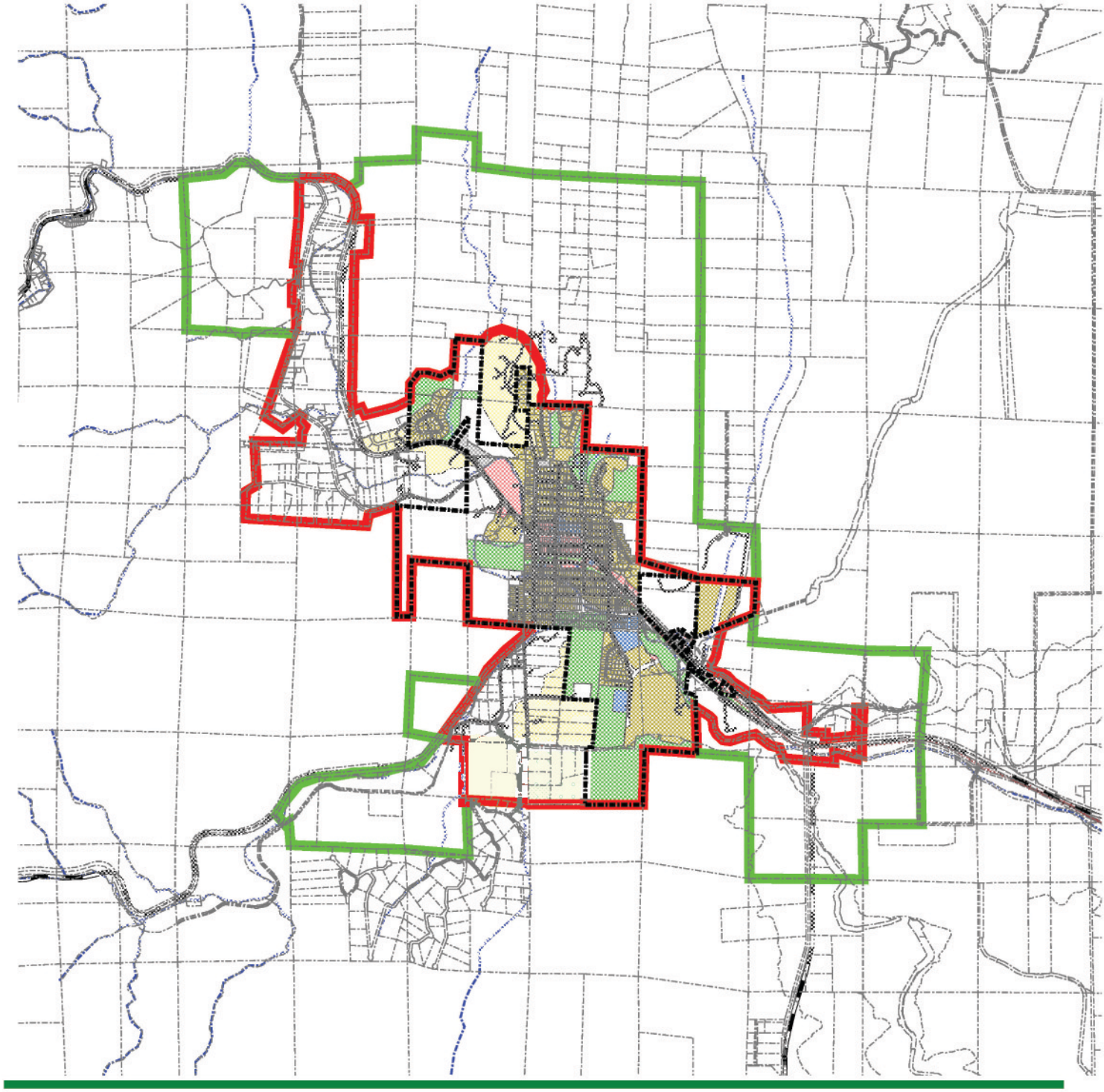

June 2002

IGA Boundary Definitions

- City Limits
- Lyons Planning Area (LPA)
- Planning Boundary

3000 0 3000 Feet

Lyons, Colorado

PLANNING AREAS
Lyons/Boulder County IGA
(as per Lyons BOT Res.2002.48)

Land Use Categories

- River / Creeks
- Strategic Areas
- Light Industry
- Town Residential
- Commercial
- Commercial Entertainment
- Parks/Lyons Public Lands
- Public / Institutional
- Mix Use Area
- Boulder County Regional Open Space
- Preservation Areas