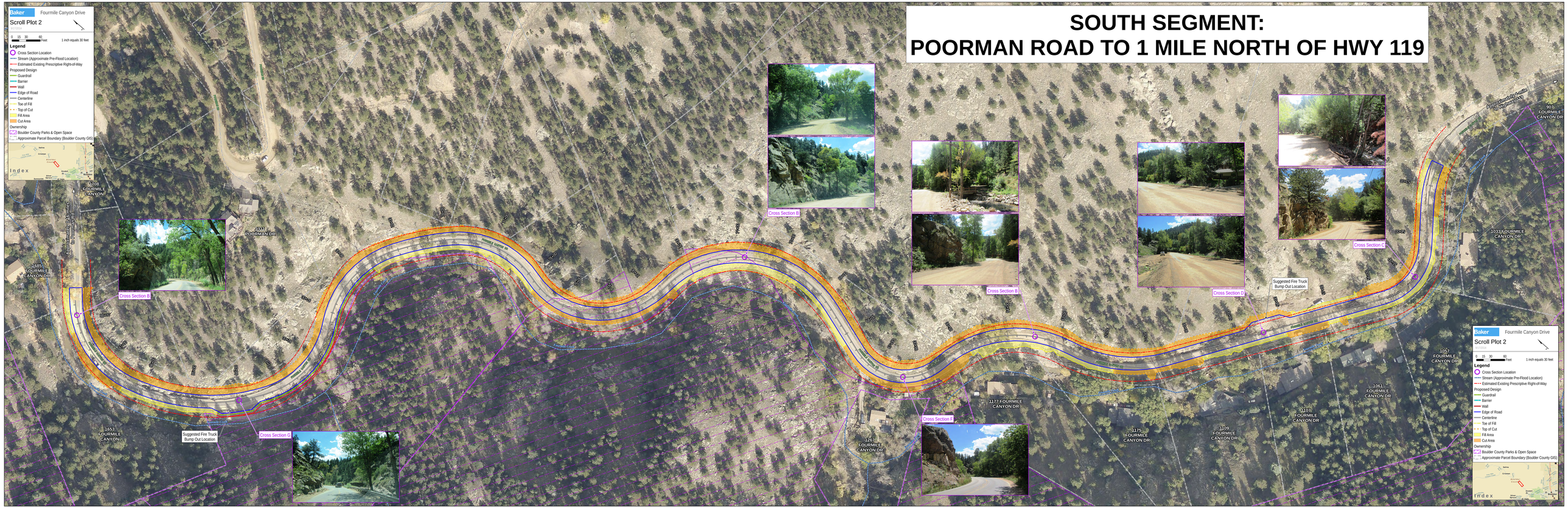SOUTH SEGMENT:
POORMAN ROAD TO 1 MILE NORTH OF HWY 119