Longmont

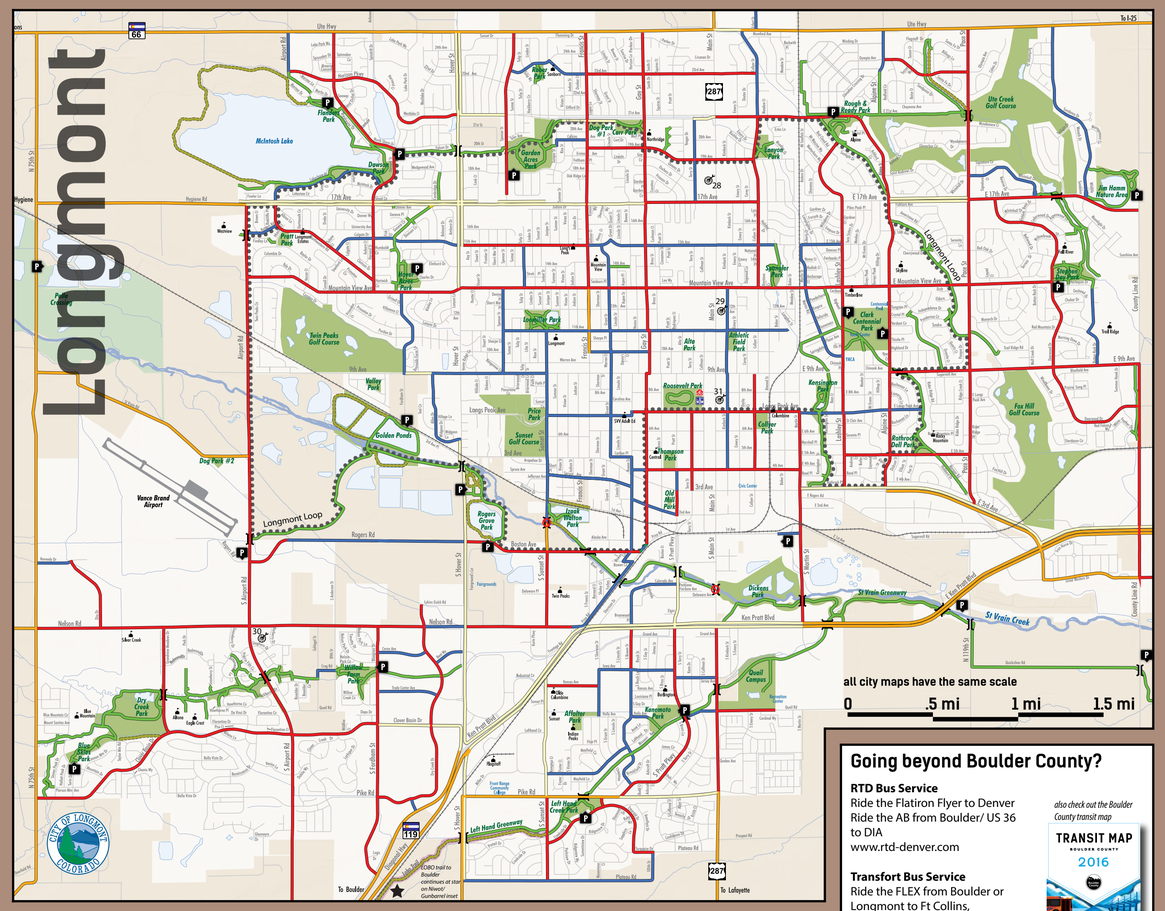

Boulder County Bicycle Shops

	Boulder		
1.	Bicycle Village	303-440-8525	2100 28th Street
2.	Boulder Bicycle Works	720-287-2884	2888 Bluff St
3.	Boulder Bike Smith	303-443-1132	1668 30th Street
4.	Boulder Cycle Sport (N)	303-444-2453	4580 N Broadway, Unit B
5.	Boulder Cycle Sport (S)	303-444-2453	629 S Broadway, Suite K
6.	Boulder Sports Recycler	303-786-9940	4949 N Broadway
7.	Colorado Multi-Sport	303-865-4604	2480 Canyon Blvd, Ste M2
8.	Community Cycles	720-565-6019	2805 Wilderness Place, Ste 1000
9.	Cruiser Boutique	303-586-1928	2500 47th Street, Unit 12
10.	Excel Sports Boulder	303-444-6737	2045 12nd Street
11.	Fat Kitty Cycles	720-982-4120	3380 Arapahoe Avenue
12.	The Fix Bike Shop	303-939-8349	3015 Sterling Cir Unit 100
13.	Freedom Folding Bikes	720-588-3653	3125 28th St
14.	Full Cycle (Pearl St.)	303-440-1002	1795 Pearl Street
15.	Full Cycle (On the Hill)	303-440-7771	1211 13th Street
16.	LTD Cycleworx	303-442-3283	5360 Arapahoe Avenue
17.	Performance Bicycle	303-444-5044	2450 Arapahoe Avenue
18.	Pro Peloton	303-415-1292	2616 13th Street
19.	Rage Sports Center	303-449-7243	6185 Arapahoe Ave
20.	REI	303-583-9970	1789 28th Street
21.	Republic Cycles	303-413-0228	2626 Baseline Road
22.	Sports Garage	303-473-0033	2705 Spruce Street, Suite B
23.	Standard Bike Repair	720-837-8984	1823 Marine St
24.	University Bicycles Ltd	303-444-4196	839 Pearl Street
25.	Vecchio's Bicickletteria	303-440-3535	1833 Pearl Street
	LAFAYETTE		
26.	Foxtrot Wheel & Edge	720-328-3340	776 W. Baseline Road, Suite A
27.	Jax Outdoor Gear	720-2666-160	900 S Highway 287
	LONGMONT		
28.	Acme Bicycles Inc	303-774-0506	1817 Main Street, Suite 202
29.	Bike N' Hike	303-772-5105	1136 Main Street
30.	REEB Cycles at Cyclhops	720-600-5964	600 S Airport Road
31.	Small Planet E Bikes	303-532-2879	724 Main Street
	LOUISVILLE		
32.	Louisville Cyclery LLC	303-665-6343	1032 E. South Boulder Road
33.	Recumbent Trike Store	303-618-5711	490 Lincoln Court
34.	Zinn Cycles INC	303-499-4349	7437 S Boulder Road
	LYONS		
35.	Redstone Cyclery	303-823-5810	355 Main Street
	NEDERLAND		
36.	Happy Trails Bicycle Shop	303-258-3435	98 Hwy 119 South
37.	Tin Shed Sports	303-258-3509	112 E 2nd Street
	SUPERIOR		
38.	Ordinary Bicycle Repair	425-736-7424	Old Town Superior

Inset Legend

(See separate legend for SE Boulder County)

On-street Facilities
- On-street bike lane
- Paved shoulder
- Designated bike route
- Contra-flow bike lane
- Climbing lane
- Sidewalk connection

Off-street Facilities
- Paved multi-use path
- Soft surface multi-use path
- Soft surface hiking path

Other
- Street
- Creek
- Park/ Open Space
- Lake or resevoir
- City limits
- Federal land/ CU-Boulder
- Schools
- Bus-then-Bike Shelter
- Hospitals
- Boulder B-Cycle Station
- Bridge/ Overpass
- Underpass
- Parking/ eGo Car Share

Niwot

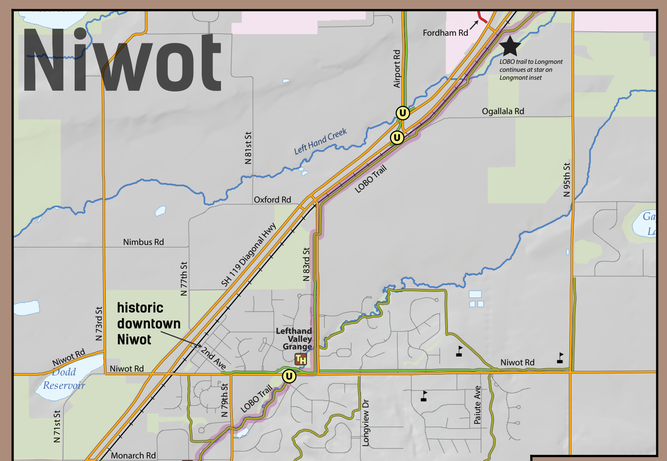

Bus THEN Bike

8th & Coffman Shelter- Longmont

Long-term Bicycle Parking Shelters

1. Go to www.BusThenBike.com
2. Complete the online application
3. Receive a key-card through the mail
4. Use you bike, bus and a shelter for your commute
5. Questions? Contact Boulder County Transportation Dept. at 303.441.3900 or transportation@bouldercounty.org

5 Convenient Locations
- 14th & Walnut
- Table Mesa
- 30th & the Diagonal
- 8th & Coffman
- McCaslin (fall 2016)

Free · Convenient · Sheltered · Saves Time!

Gun-barrel

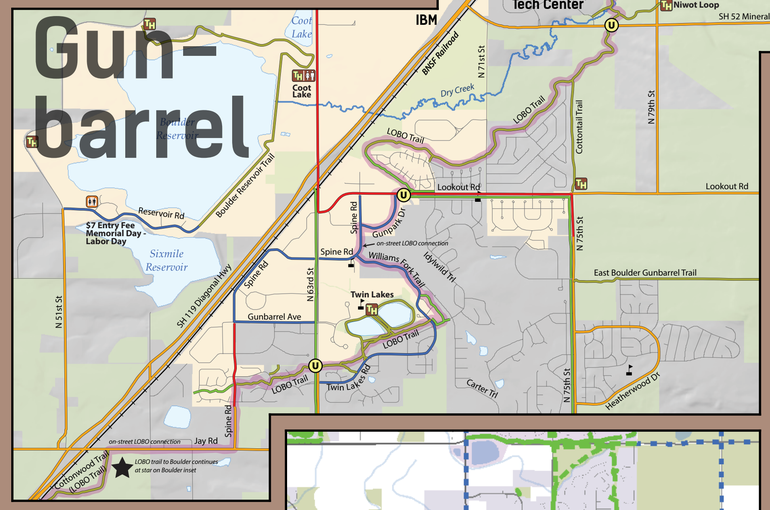

Erie

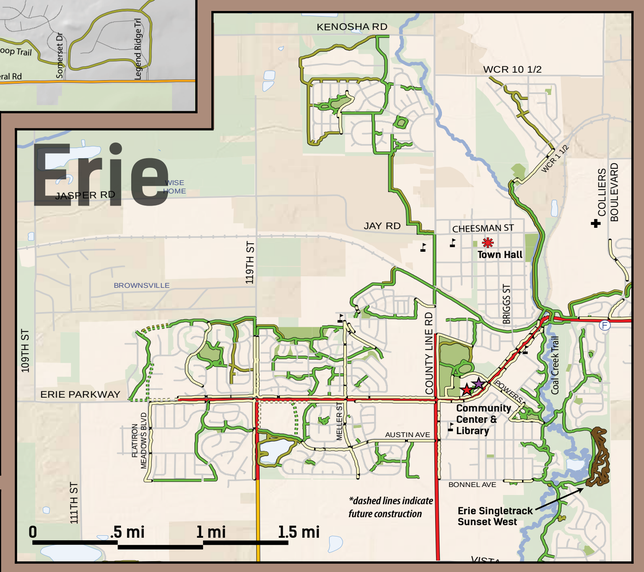

Going beyond Boulder County?

RTD Bus Service
Ride the Flatiron Flyer to Denver
Ride the AB from Boulder/ US 36 to DIA
www.rtd-denver.com

Transfort Bus Service
Ride the FLEX from Boulder or Longmont to Ft Collins,
www.ridetransfort.com/flex

CDOT Bus Service
Ride Bustang from Denver Union Station to Colo. Springs, Summit County or Glenwood Springs,
www.ridebustang.com

also check out the Boulder County transit map

Boulder

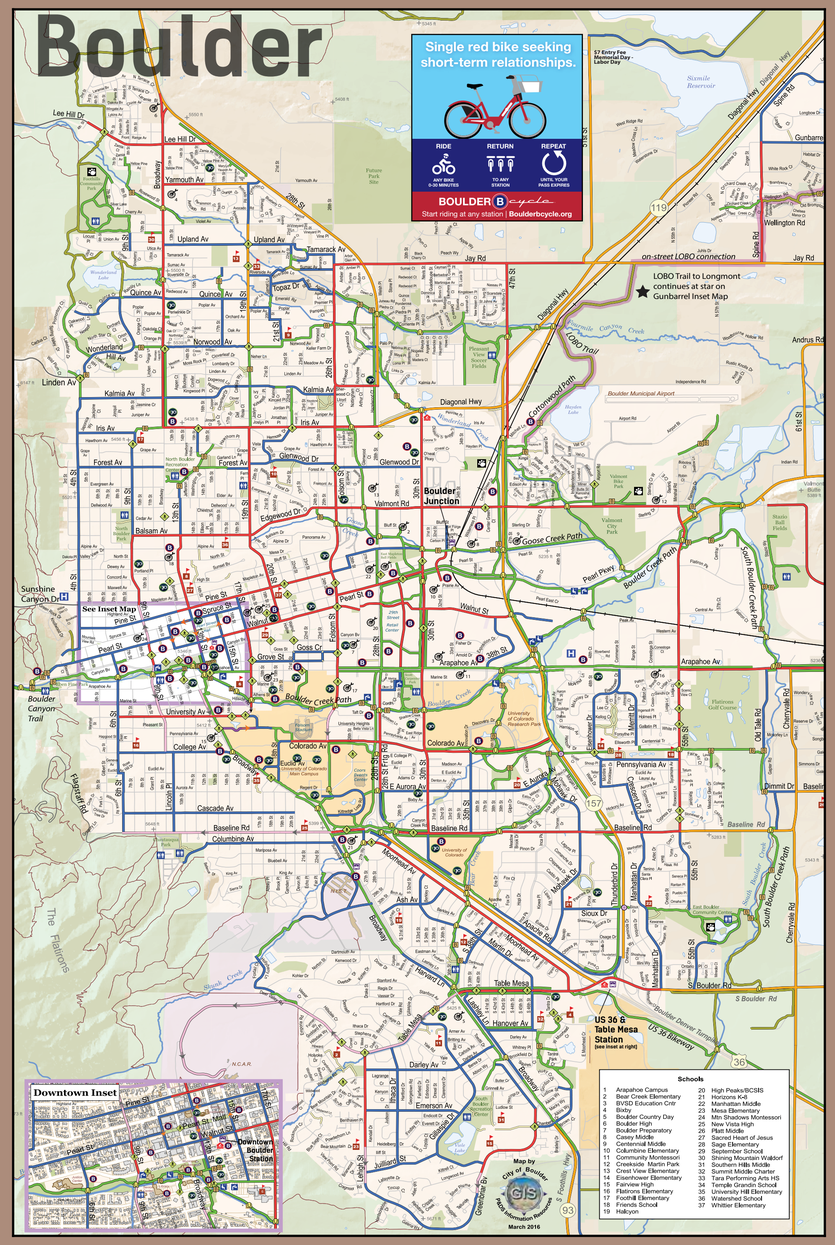

SE Boulder County

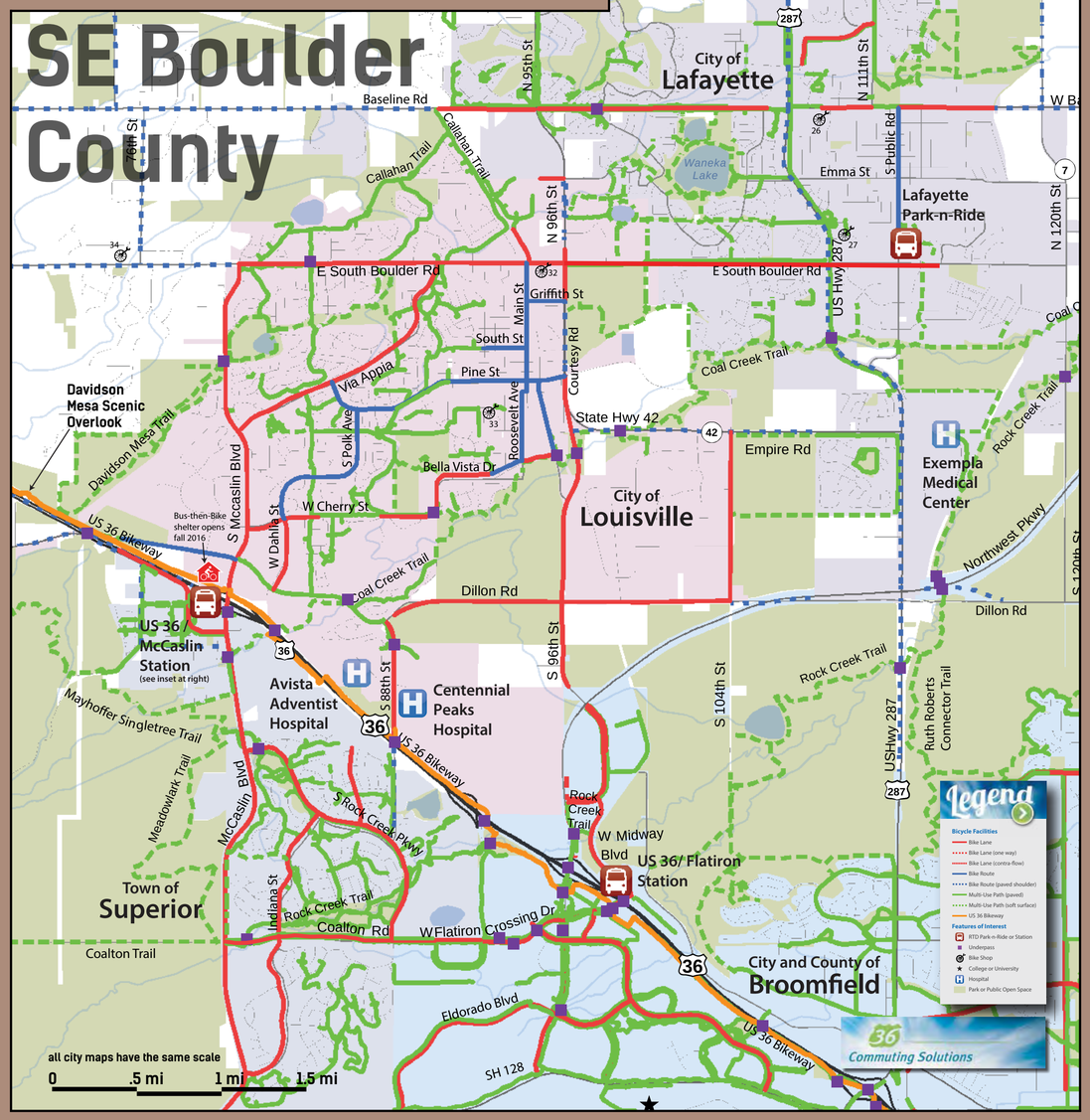

Bike-n-Ride

- Signal to the bus driver that you are loading your bike
- You must be able to lift your bike and place it on the rack yourself
- Stay near the front of the bus and watch your bike to ensure its safety
- Exit the front door and remind the driver you are removing your bike
- If you are the last person to unload your bike, fold rack upright
- All RTD buses (except for the 16th St MallRide) are equpipped with bike racks on the front of the bus.

RTD is not responsible for lost or stolen bikes or damage to bikes due to improper loading.

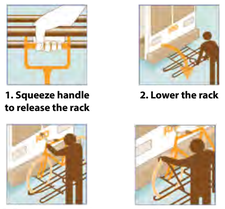

Regional Bus Bike Loading

Photo Courtesy of 36 Commuting Solutions

- Remain in line when the bus arrives.
- Always allow the driver to open and close the luggage bin.
- Return to your place in line after compactly loading your bicycle.
- When exiting the bus tell the driver you need to collect your bike.

US 36 Flatiron Flyer Bus Rapid Transit

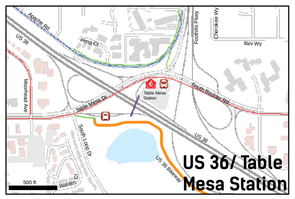

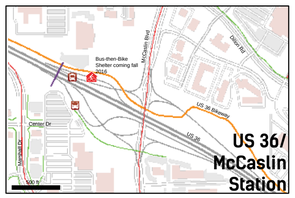

BOULDER COUNTY RESOURCES:

Boulder County Transportation: 303.441.3900,
bouldercounty.org/transportation
[Road Closures, Transit, Bus-Bike Shelters, Multi-use paths]

Boulder County Road Maintenance: 303.441.3962
bouldercounty.org/transportation/roadmaintenance
[Report Road Damage or Problems]

Boulder County Parks and Open Space: 303.678.6200
bouldercounty.org/openspace
[Trails on Open Space]

LOCAL ADVOCACY GROUPS:
Bicycle Colorado: bicyclecolo.org
PeopleForBikes: peopleforbikes.org
Community Cycles: communitycycles.org
Bicycle Longmont: bicyclelongmont.org
Boulder Mountain Bike Alliance: bouldermountainbike.org
International Mountain Biking Association: imba.com

CITY CONTACTS:
City of Boulder: 303.441.3266
Town of Erie: 303.926.2790
City of Lafayette: 303.665.5588
City of Longmont: 303.774.4446
City of Louisville: 303.666.6565
Town of Lyons: 303.823.6622
Town of Nederland: 303.258.3266
Town of Superior: 303.499.3675

ADDITIONAL RESOURCES:
RTD Bike-n-Ride: 303.299.BIKE
Colorado Department of Transportation: 303.757.9982
American Cycling Association: 303.458.5538
Denver Regional Council of Governments: 303.480.5626
36 Commuting Solutions: 303.604.4383
Boulder B-cycle: 303.532.4412, boulder.bcycle.com
eGo CarShare: 303.720.1185, carshare.org
Boulder Ranger District (US Forest Service): 303.541.2500