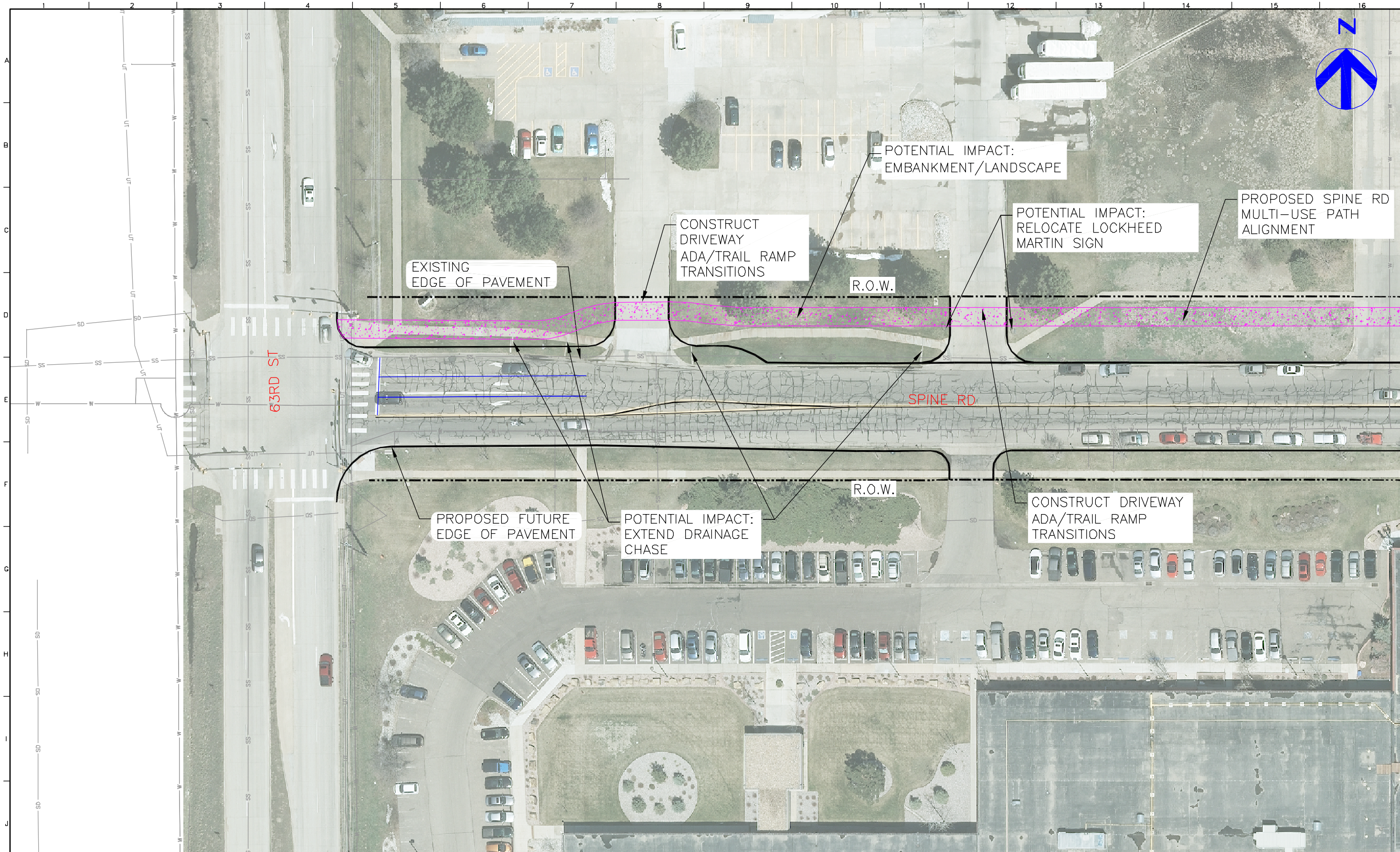

Computer File Information			
Creation Date:	06/05/15	Initials:	DTO
Last Modification Date:	06/16/15	Initials:	DTO
Full Path:	6.2_Work_In_Progress\Exhibits\		
Drawing File Name:	site exhibits for walk through.dwg		
Acad Ver.	Scale: 1"=50'	Units:	English

Sheet Revisions

Boulder County

CITY OF BOULDER

1670 BROADWAY, SUITE 3400
DENVER, COLORADO 80202
Phone: 303-764-1520
FAX: 303-860-7139

HDR

As Constructed
No Revisions:
Revised:
Void:

TWIN LAKES TRAIL
CONCEPTUAL ALIGNMENT ALTERNATIVES

Designer:	D Oberosler	Structure Numbers	
Detailer:			
Sheet Subset:		Subset Sheets : 1 OF 13	

Project No./Code
257658

Sheet Number 1

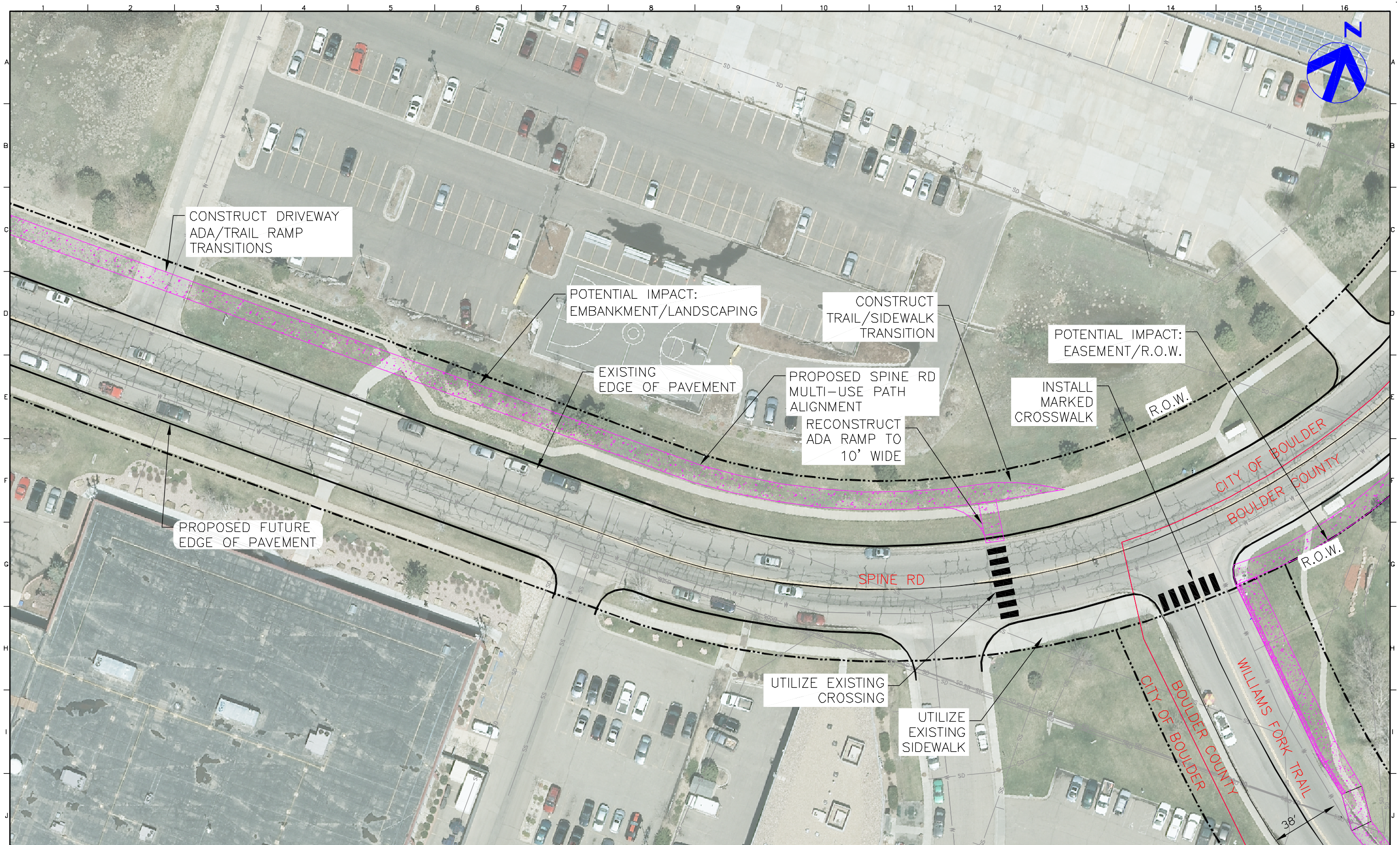

Computer File Information			
Creation Date:	06/05/15	Initials:	DTO
Last Modification Date:	06/16/15	Initials:	DTO
Full Path:	6.2_Work_In_Progress\Exhibits\		
Drawing File Name:	site exhibits for walk through.dwg		
Acad Ver.	Scale: 1"=50'	Units:	English

Sheet Revisions

Boulder County

CITY OF BOULDER

1670 BROADWAY, SUITE 3400
DENVER, COLORADO 80202
Phone: 303-764-1520
FAX: 303-860-7139

HDR

As Constructed

No Revisions:

Revised:

Void:

TWIN LAKES TRAIL
CONCEPTUAL ALIGNMENT ALTERNATIVES

Designer: D Oberosler

Detailer:

Sheet Subset:

Structure Numbers

Subset Sheets : 2 OF 13

Project No./Code

257658

Sheet Number 2

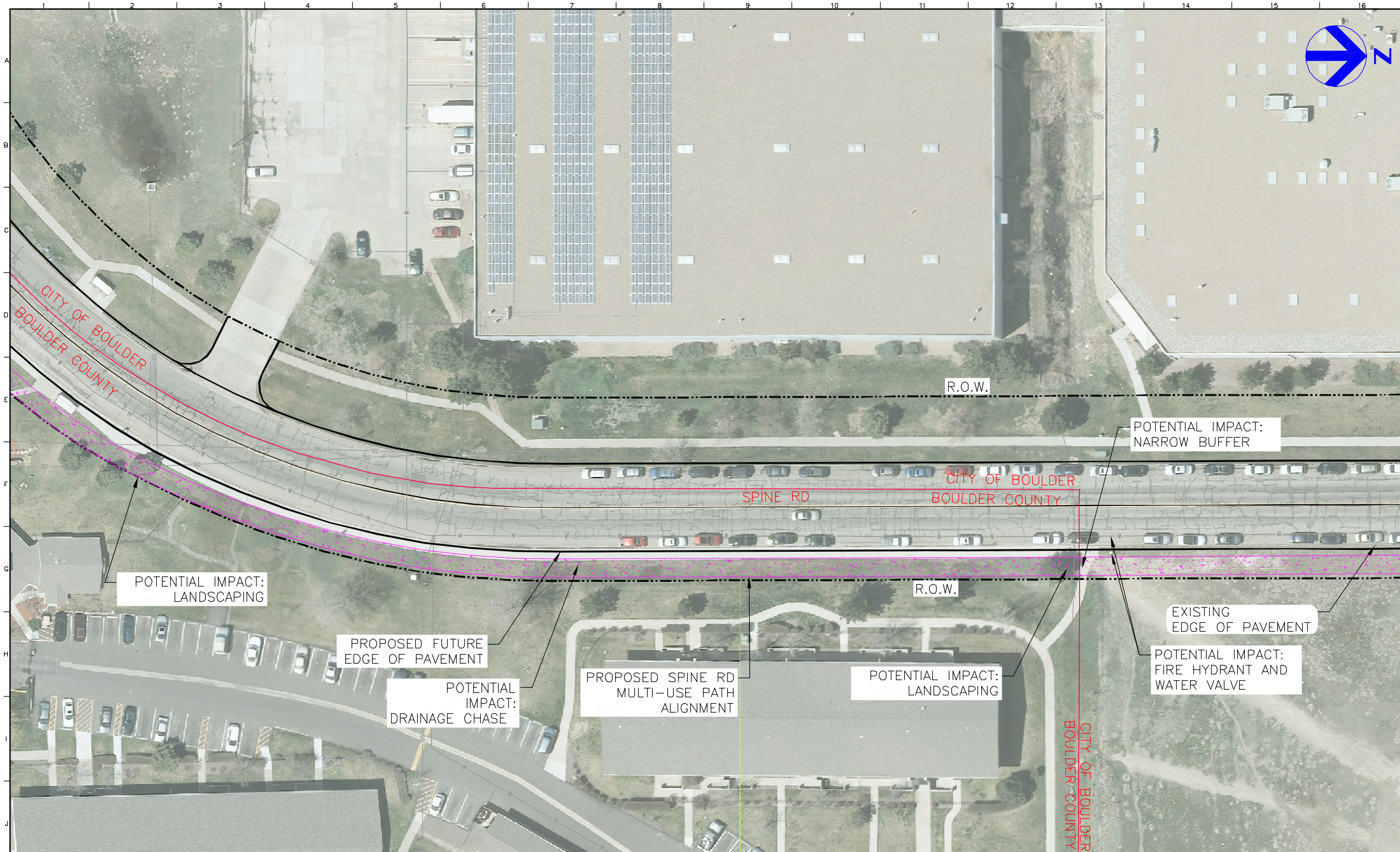

Computer File Information			
Creation Date:	06/05/15	Initials:	DTO
Last Modification Date:	06/16/15	Initials:	DTO
Full Path:	6.2_Work_In_Progress\Exhibits\		
Drawing File Name:	site exhibits for walk through.dwg		
Acad Ver.	Scale: 1"=50'	Units:	English

Sheet Revisions

Boulder County

1670 BROADWAY, SUITE 3400
DENVER, COLORADO 80202
Phone: 303-764-1520
FAX: 303-860-7139

HDR

As Constructed

No Revisions:

Revised:

Void:

TWIN LAKES TRAIL
CONCEPTUAL ALIGNMENT ALTERNATIVES

Designer: D Oberosler
Detailer:
Sheet Subset:
Structure Numbers
Subset Sheets : 3 OF 13

Project No./Code
257658

Sheet Number 3

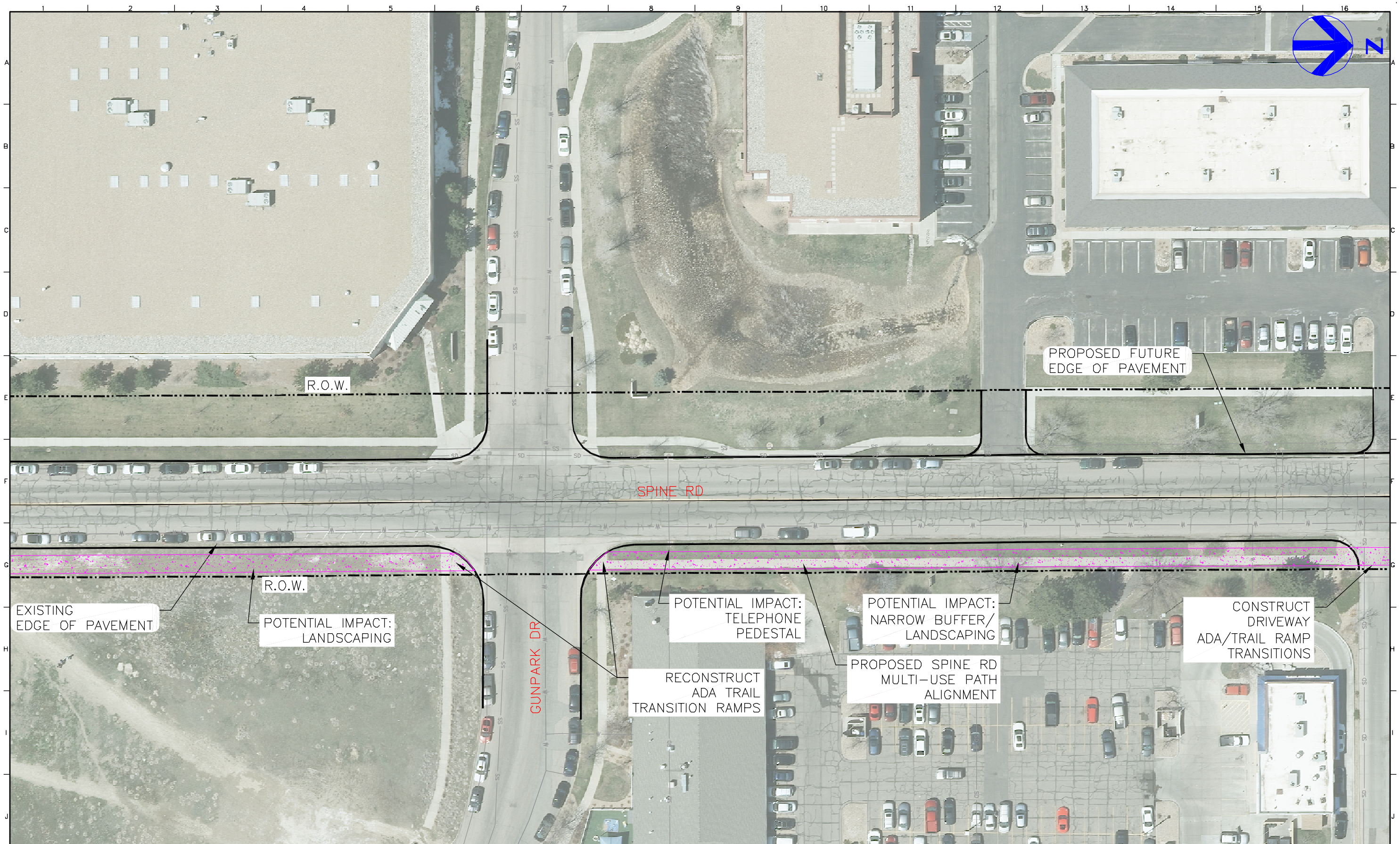

Computer File Information			
Creation Date:	06/05/15	Initials:	DTO
Last Modification Date:	06/16/15	Initials:	DTO
Full Path:	6.2_Work_In_Progress\Exhibits\		
Drawing File Name:	site exhibits for walk through.dwg		
Acad Ver.	Scale: 1"=50'	Units: English	

Sheet Revisions

Boulder County

1670 BROADWAY, SUITE 3400
DENVER, COLORADO 80202
Phone: 303-764-1520
FAX: 303-860-7139

HDR

As Constructed

No Revisions:

Revised:

Void:

TWIN LAKES TRAIL
CONCEPTUAL ALIGNMENT ALTERNATIVES

Designer: D Oberosler

Detailer:

Sheet Subset:

Structure Numbers

Subset Sheets : 4 OF 13

Project No./Code

257658

Sheet Number 4

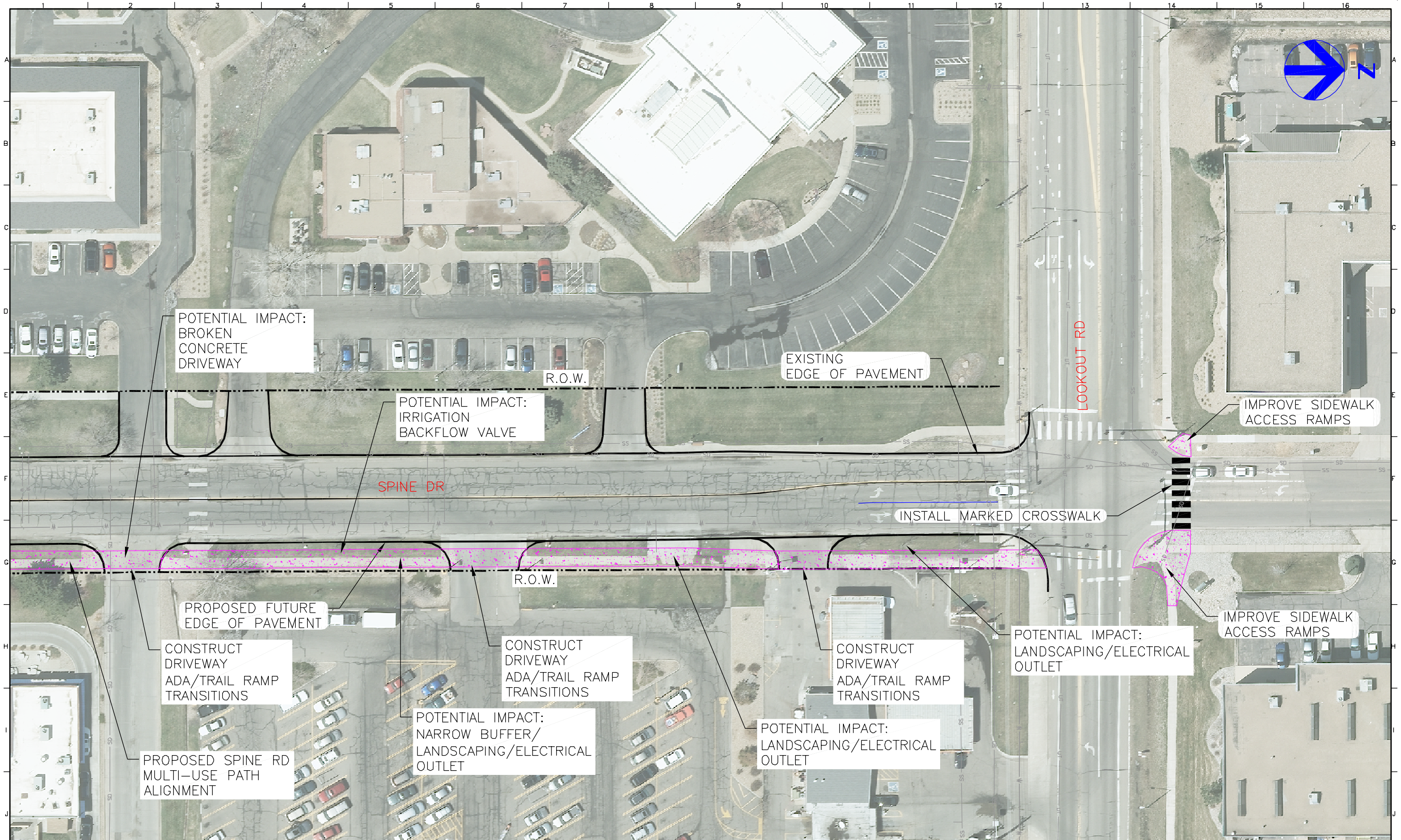

Computer File Information			
Creation Date:	06/05/15	Initials:	DTO
Last Modification Date:	06/16/15	Initials:	DTO
Full Path:	6.2_Work_In_Progress\Exhibits\		
Drawing File Name:	site exhibits for walk through.dwg		
Acad Ver.	Scale: 1"=50'	Units: English	

Sheet Revisions

Boulder County

1670 BROADWAY, SUITE 3400
DENVER, COLORADO 80202
Phone: 303-764-1520
FAX: 303-860-7139

HDR

As Constructed

No Revisions:

Revised:

Void:

TWIN LAKES TRAIL
CONCEPTUAL ALIGNMENT ALTERNATIVES

Designer: D Oberosler
Detailer:
Sheet Subset:
Structure Numbers
Subset Sheets : 5 OF 13

Project No./Code
257658

Sheet Number 5

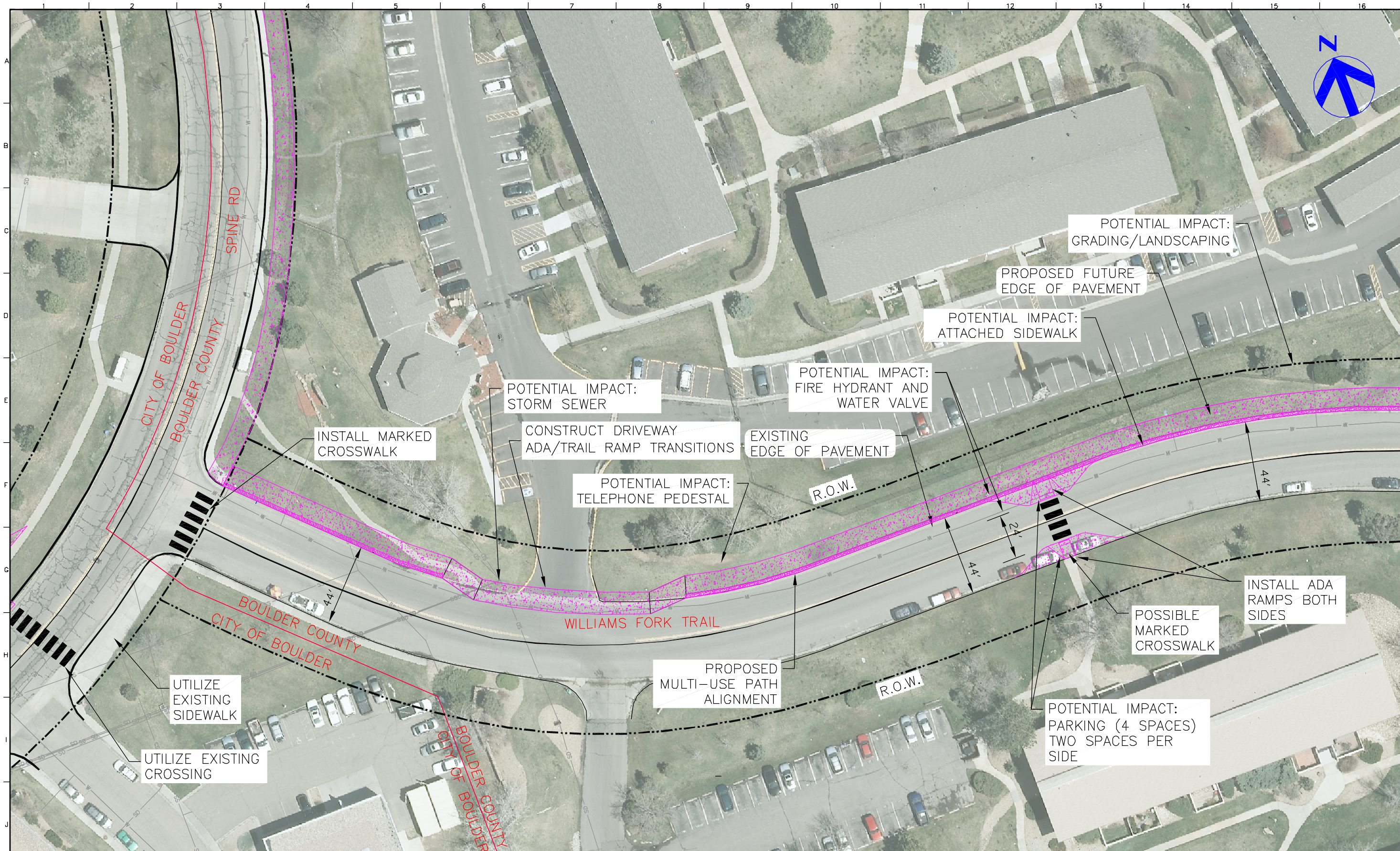

Computer File Information			
Creation Date:	06/05/15	Initials:	DTD
Last Modification Date:	06/16/15	Initials:	DTD
Full Path:	6.2_Work_In_Progress\Exhibits\		
Drawing File Name:	site exhibits for walk through.dwg		
Acad Ver.	Scale: 1"=50'	Units: English	

Sheet Revisions

Boulder County

1670 BROADWAY, SUITE 3400
DENVER, COLORADO 80202
Phone: 303-764-1520
FAX: 303-860-7139

As Constructed

No Revisions:

Revised:

Void:

TWIN LAKES TRAIL
CONCEPTUAL ALIGNMENT ALTERNATIVES

Designer: D Oberosler
Detailer:
Sheet Subset:
Structure Numbers
Subset Sheets : 6 OF 13

Project No./Code
257658

Sheet Number 6

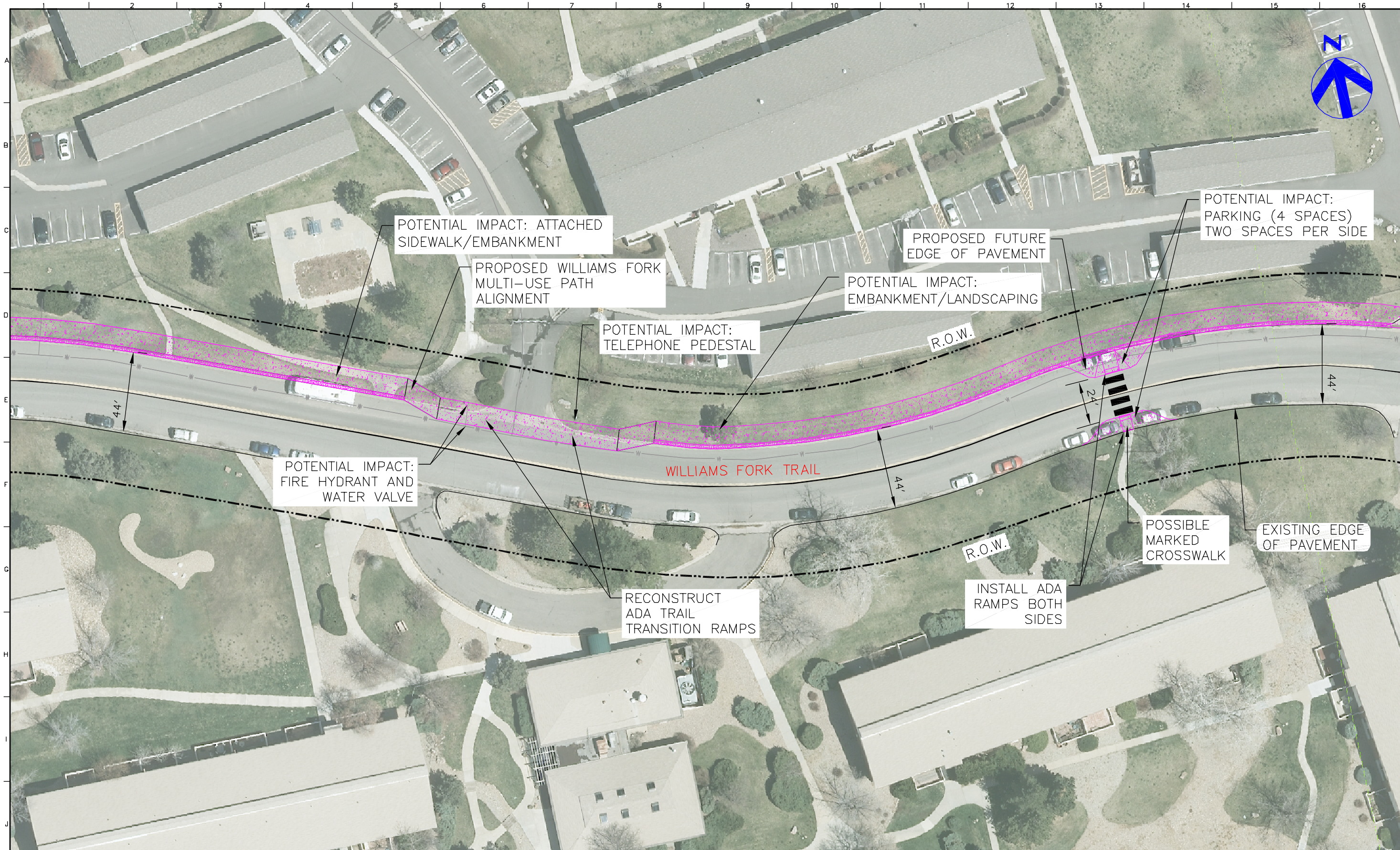

Computer File Information			
Creation Date:	06/05/15	Initials:	DTO
Last Modification Date:	06/16/15	Initials:	DTO
Full Path:	6.2_Work_In_Progress\Exhibits\		
Drawing File Name:	site exhibits for walk through.dwg		
Acad Ver.	Scale: 1"=50'	Units: English	

Sheet Revisions

1670 BROADWAY, SUITE 3400
DENVER, COLORADO 80202
Phone: 303-764-1520
FAX: 303-860-7139

As Constructed

No Revisions:

Revised:

Void:

TWIN LAKES TRAIL
CONCEPTUAL ALIGNMENT ALTERNATIVES

Designer: D Oberosler
Detailer:
Sheet Subset:
Structure Numbers
Subset Sheets : 7 OF 13

Project No./Code
257658

Sheet Number 7

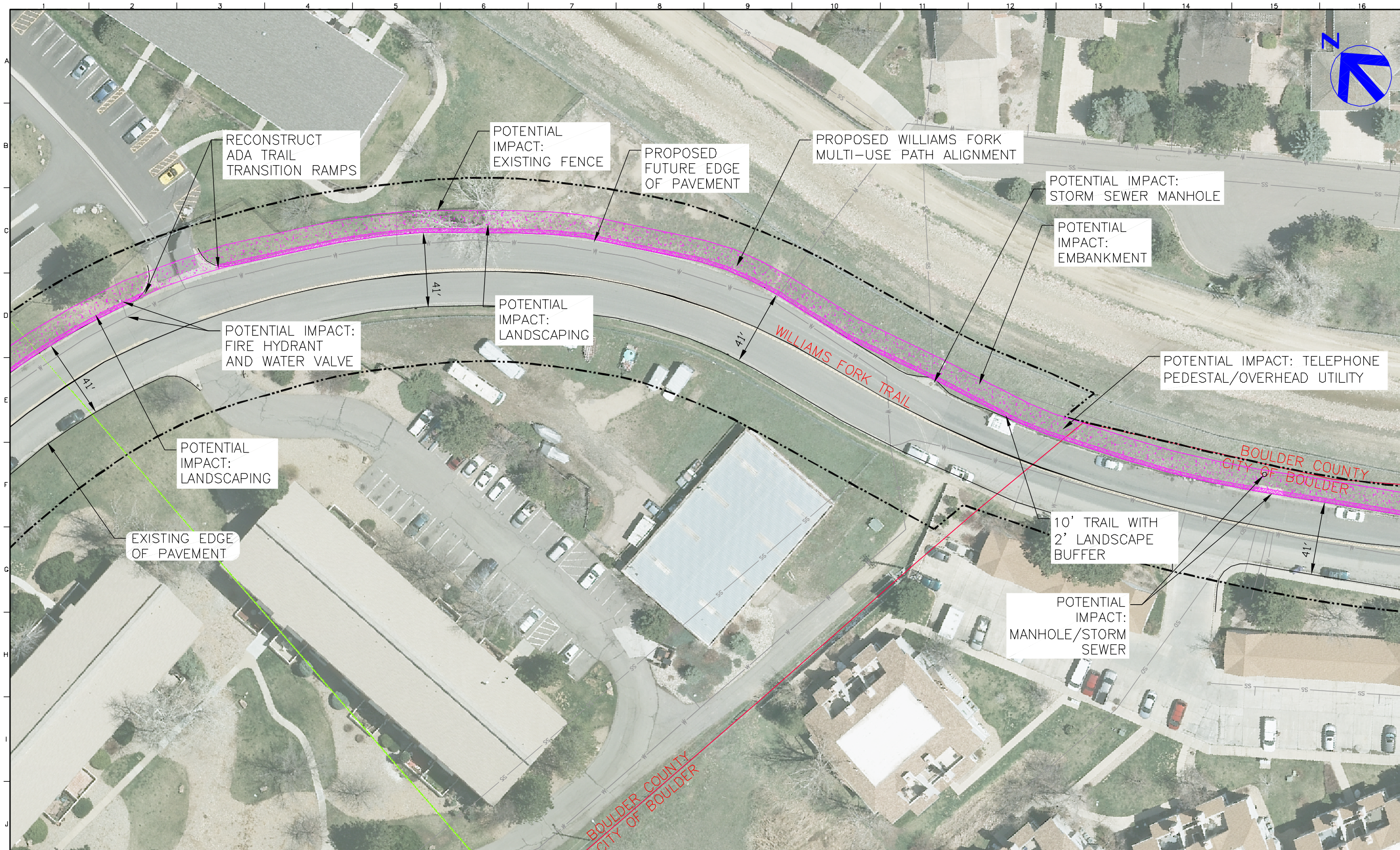

Computer File Information			
Creation Date:	06/05/15	Initials:	DTO
Last Modification Date:	06/16/15	Initials:	DTO
Full Path:	6.2_Work_In_Progress\Exhibits\		
Drawing File Name:	site exhibits for walk through.dwg		
Acad Ver.	Scale: 1"=50'	Units:	English

Sheet Revisions

1670 BROADWAY, SUITE 3400
DENVER, COLORADO 80202
Phone: 303-764-1520
FAX: 303-860-7139

As Constructed

No Revisions:

Revised:

Void:

TWIN LAKES TRAIL
CONCEPTUAL ALIGNMENT ALTERNATIVES

Designer: D Oberosler
Detailer:
Sheet Subset:
Structure Numbers
Subset Sheets : 8 OF 13

Project No./Code
257658

Sheet Number 8

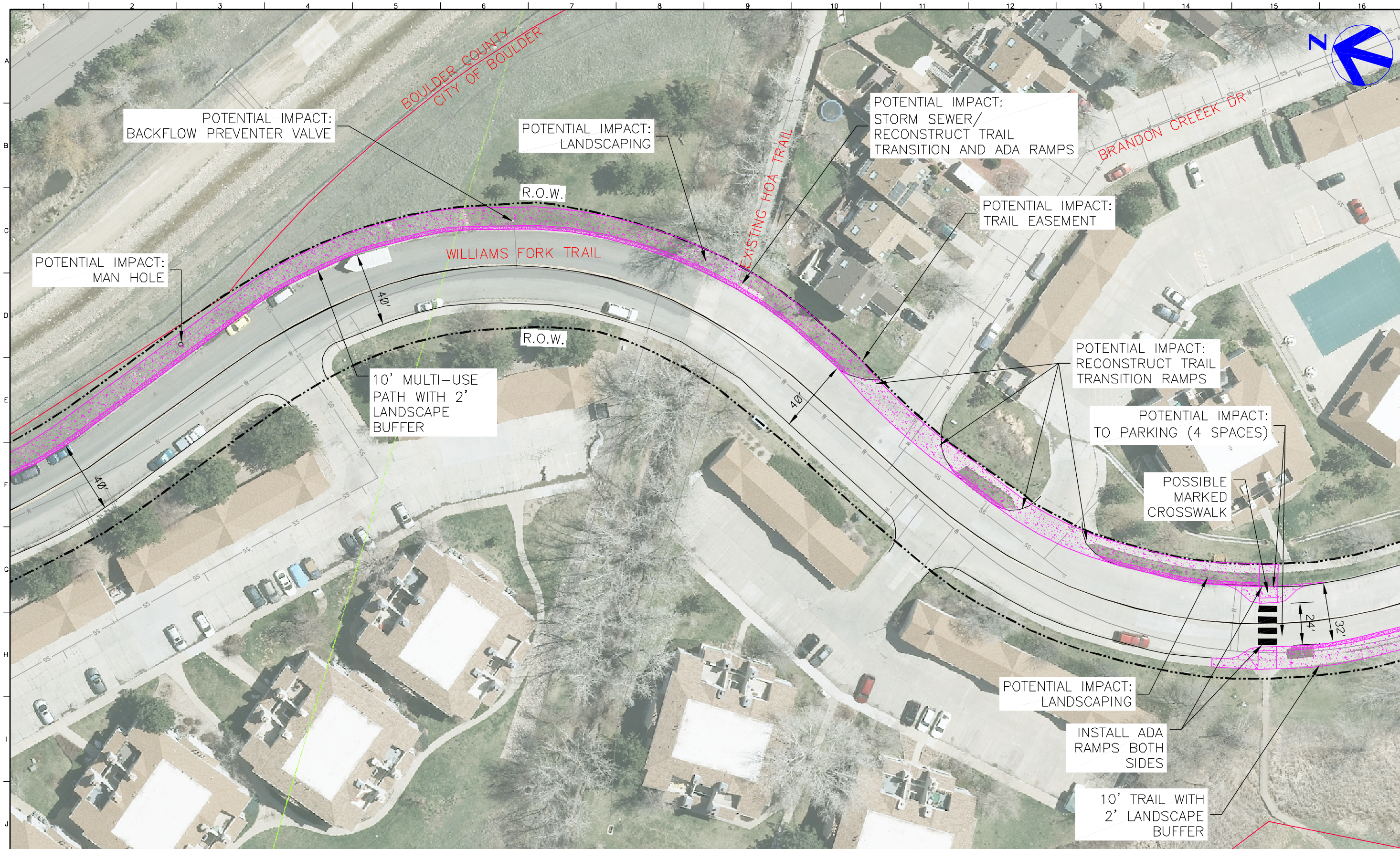

Computer File Information			
Creation Date:	06/05/15	Initials:	DTO
Last Modification Date:	06/16/15	Initials:	DTO
Full Path:	6.2_Work_In_Progress\Exhibits\		
Drawing File Name:	site exhibits for walk through.dwg		
Acad Ver.	Scale: 1"=50'	Units:	English

Sheet Revisions

Boulder County

CITY OF BOULDER

1670 BROADWAY, SUITE 3400
DENVER, COLORADO 80202
Phone: 303-764-1520
FAX: 303-860-7139
HDR

As Constructed

No Revisions:

Revised:

Void:

TWIN LAKES TRAIL
CONCEPTUAL ALIGNMENT ALTERNATIVES

Designer: D Oberosler
Detailer:
Sheet Subset:
Structure Numbers
Subset Sheets : 9 OF 13

Project No./Code
257658

Sheet Number 9

SEE SHEETS 11 FOR CROSSING OPTIONS

Computer File Information			
Creation Date:	06/05/15	Initials:	DTO
Last Modification Date:	06/16/15	Initials:	DTO
Full Path:	6.2_Work_In_Progress\Exhibits\		
Drawing File Name:	site exhibits for walk through.dwg		
Acad Ver.	Scale: 1"=50'	Units: English	

Sheet Revisions

Boulder County

1670 BROADWAY, SUITE 3400
DENVER, COLORADO 80202
Phone: 303-764-1520
FAX: 303-860-7139

HDR

As Constructed

No Revisions:

Revised:

Void:

TWIN LAKES TRAIL
CONCEPTUAL ALIGNMENT ALTERNATIVES

Designer: D Oberosler
Detailer:
Sheet Subset:
Structure Numbers
Subset Sheets : 10 OF 13

Project No./Code
257658

Sheet Number 10

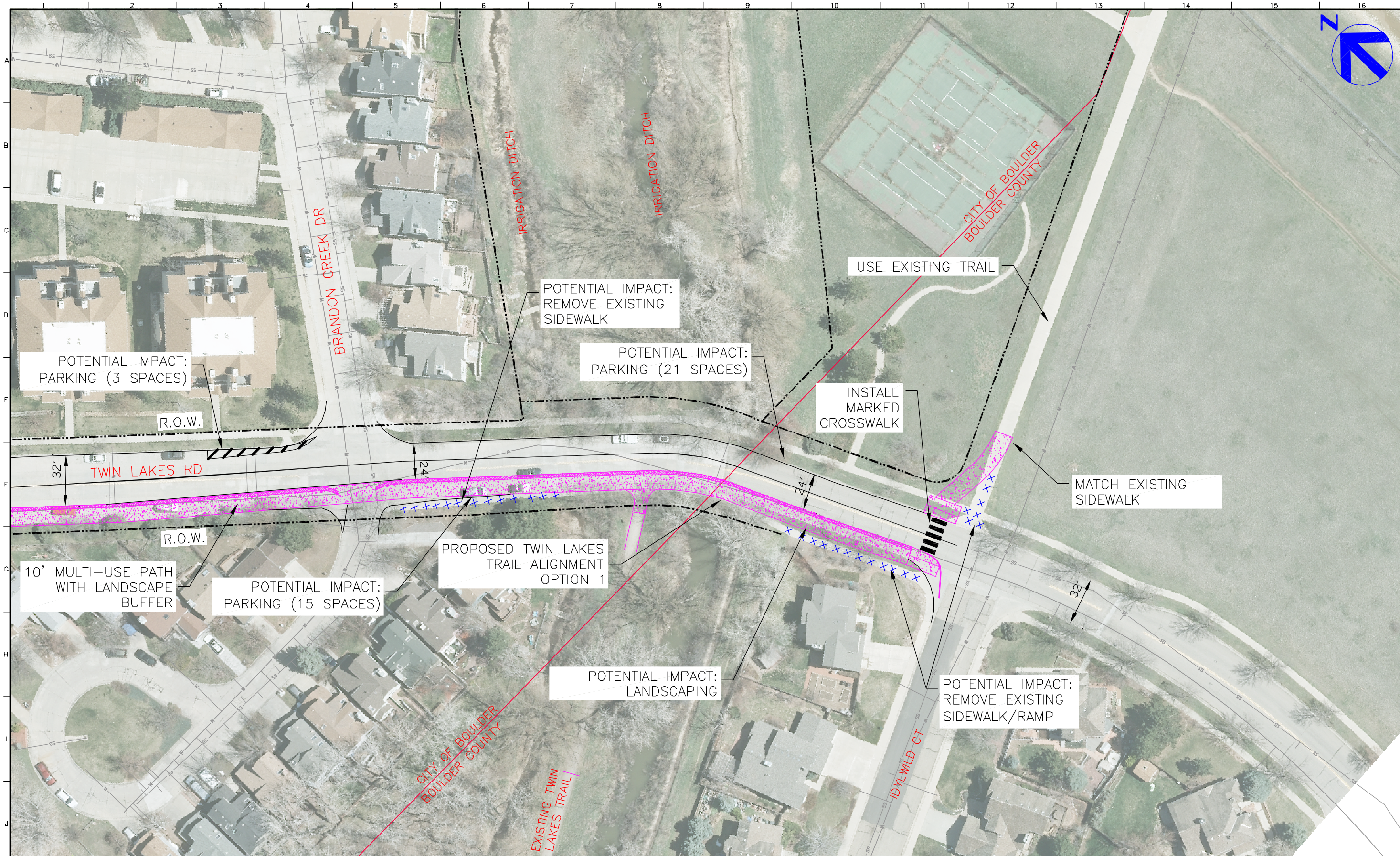

Computer File Information			
Creation Date:	06/05/15	Initials:	DTO
Last Modification Date:	06/16/15	Initials:	DTO
Full Path:	6.2_Work_In_Progress\Exhibits\		
Drawing File Name:	site exhibits for walk through.dwg		
Acad Ver.	Scale: 1"=60'	Units: English	

Sheet Revisions

Boulder County

1670 BROADWAY, SUITE 3400
DENVER, COLORADO 80202
Phone: 303-764-1520
FAX: 303-860-7139
HDR

As Constructed

No Revisions:

Revised:

Void:

TWIN LAKES TRAIL
CONCEPTUAL ALIGNMENT ALTERNATIVES

Designer: D Oberosler
Detailer:
Sheet Subset:
Structure Numbers
Subset Sheets : 11 OF 13

Project No./Code
257658

Sheet Number 11

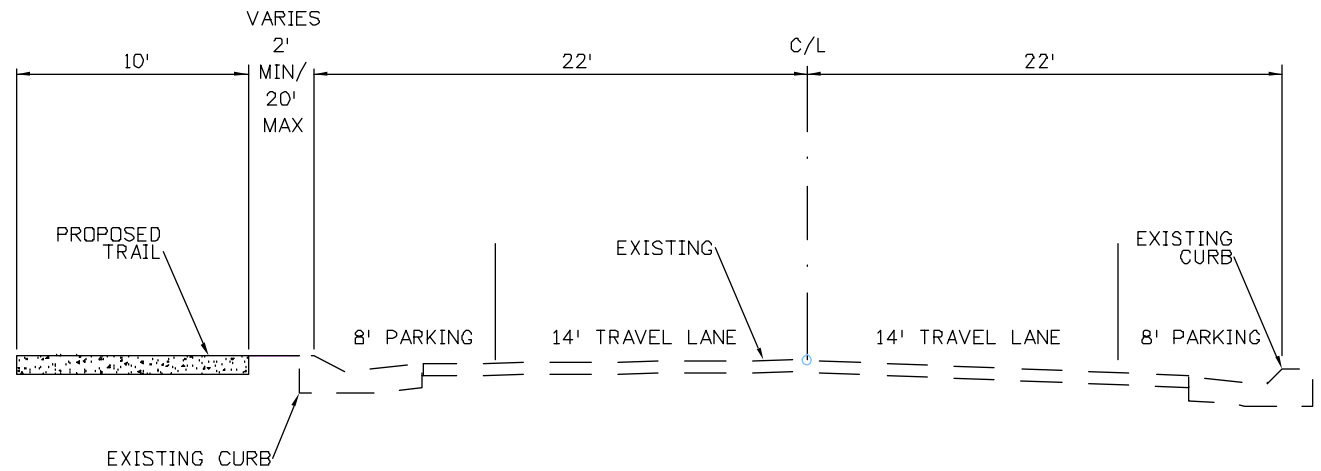

PROPOSED SPINE ROAD TRAIL ALIGNMENT
CITY OF BOULDER
(63RD ST TO WILLIAMS FORK TRAIL RD)

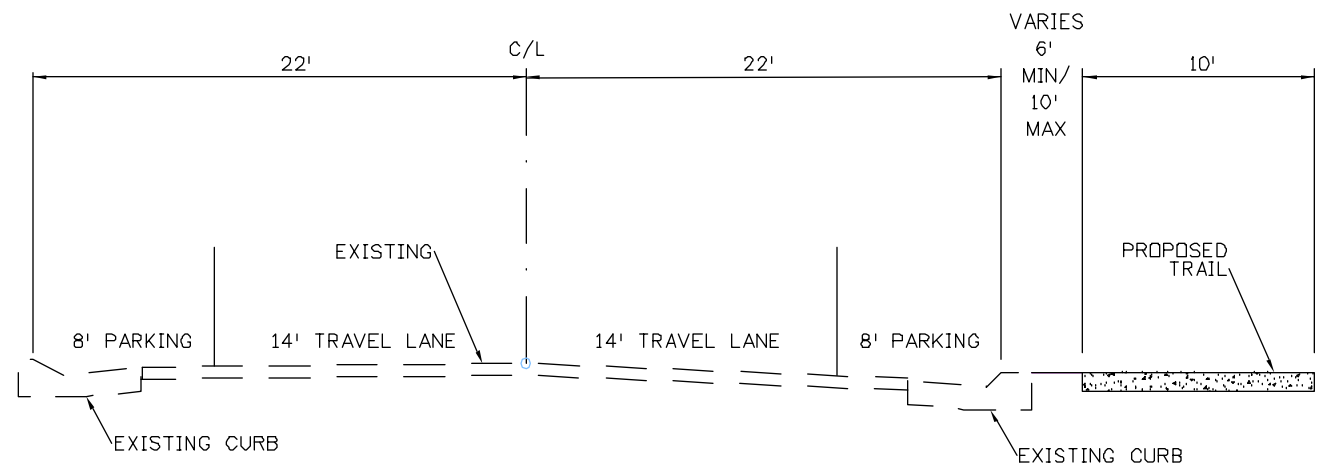

PROPOSED SPINE ROAD TRAIL ALIGNMENT
BOULDER COUNTY
(WILLIAMS FORK TRAIL TO SOUTH OF GUNPARK DR)

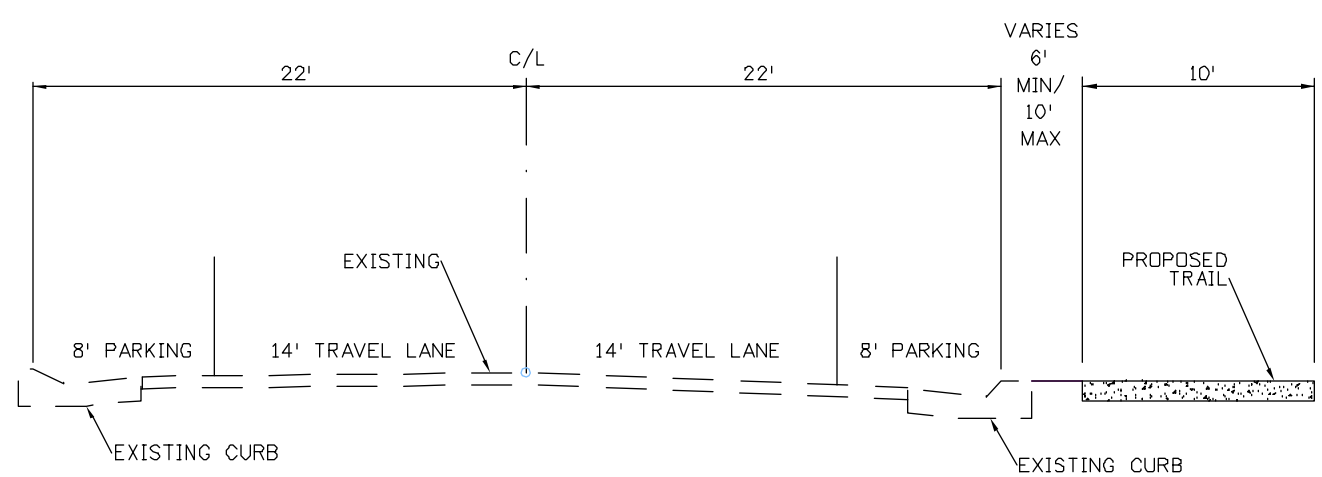

PROPOSED SPINE ROAD TRAIL ALIGNMENT
CITY OF BOULDER
(SOUTH OF GUNPARK DR TO LOOKOUT RD)

Computer File Information			
Creation Date:	06/05/15	Initials:	DTO
Last Modification Date:	11/11/15	Initials:	DTO
Full Path:	6.2_Work_In_Progress\Exhibits\		
Drawing File Name:	site exhibits for walk through.dwg		
Acad Ver.	Scale: 1"=50'	Units: English	

Sheet Revisions

1670 BROADWAY, SUITE 3400
DENVER, COLORADO 80202
Phone: 303-764-1520
FAX: 303-860-7139

As Constructed
No Revisions:
Revised:
Void:

TWIN LAKES TRAIL
CROSS SECTIONS

Designer: D Oberosler
Detailer:
Sheet Subset:
Structure Numbers
Subset Sheets : 1 OF 2

Project No./Code
257658

Sheet Number 12

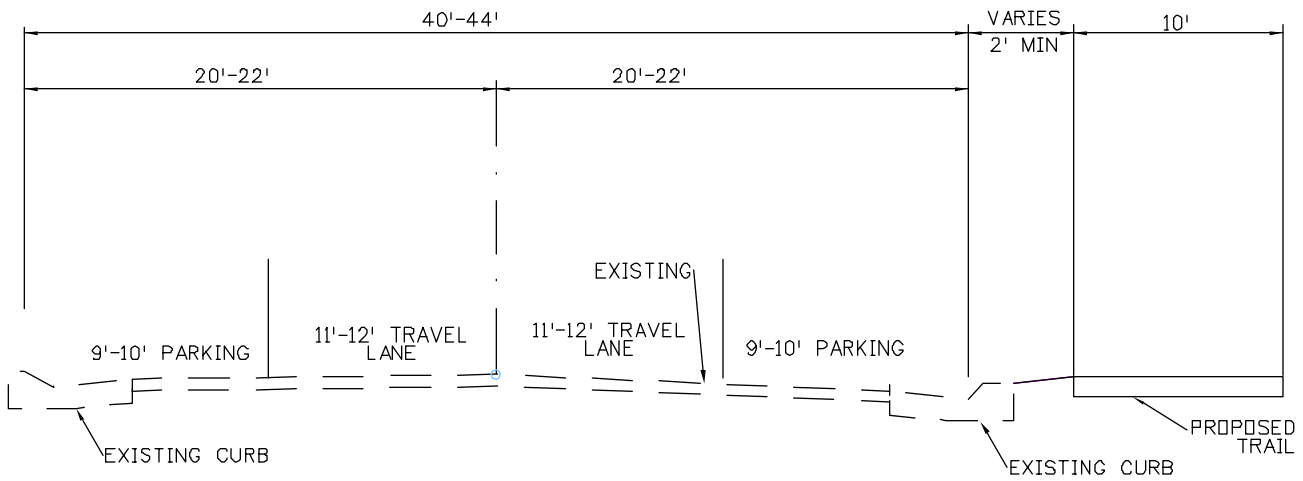

PROPOSED WILLIAMS FORK TRAIL ALIGNMENT
BOULDER COUNTY
(SPINE RD TO WILLIAMS FORK TRAIL)

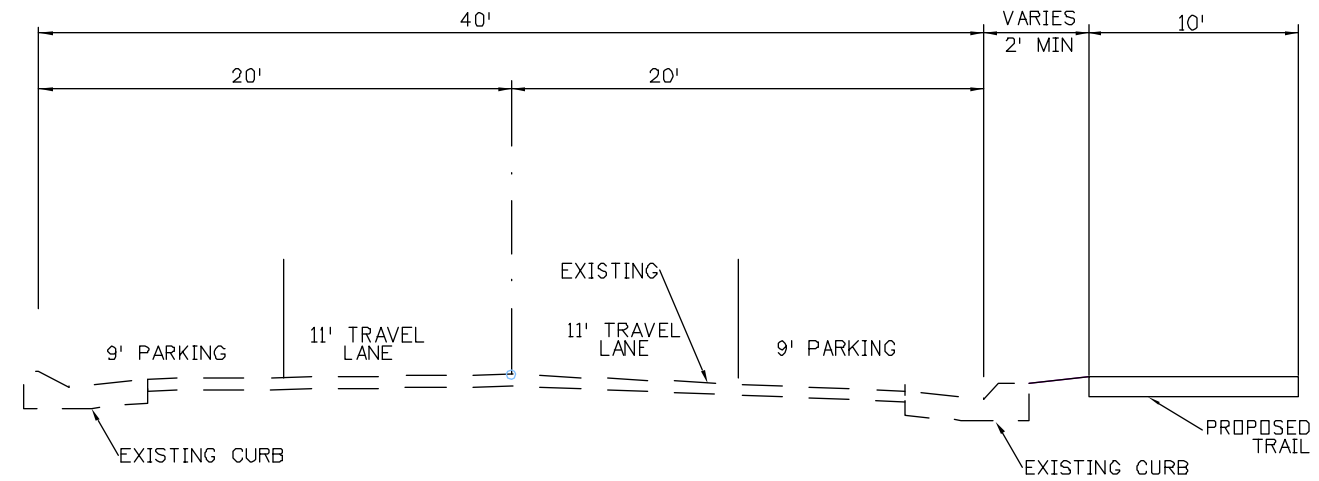

PROPOSED WILLIAMS FORK TRAIL/TWIN LAKES ROAD ALIGNMENT
CITY OF BOULDER
(WILLIAMS FORK TRAIL TO JUST SOUTH OF N. BRANDON CREEK DR.)

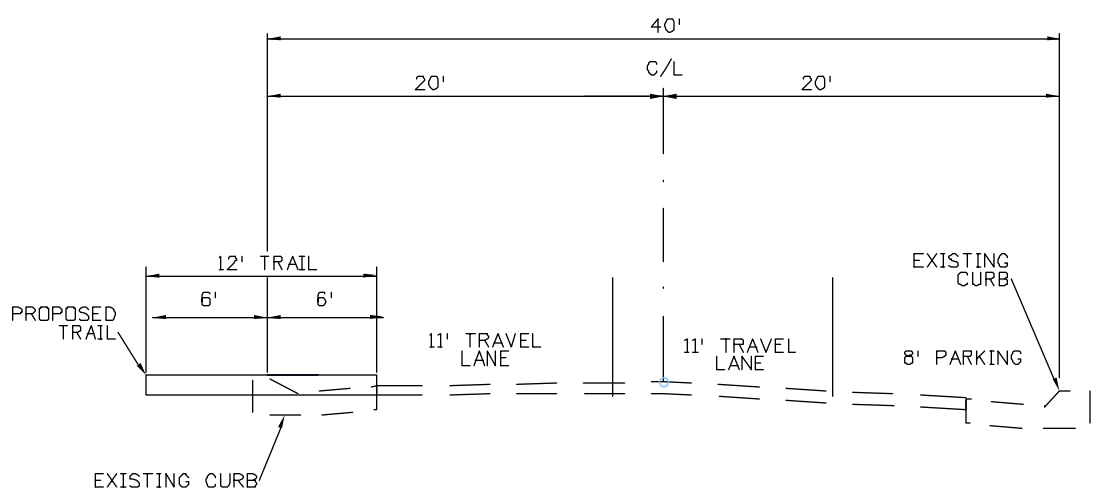

PROPOSED TWIN LAKES TRAIL ALIGNMENT
CITY OF BOULDER
(JUST SOUTH OF N. BRANDON CREEK DR TO S. BRANDON CREEK DR)

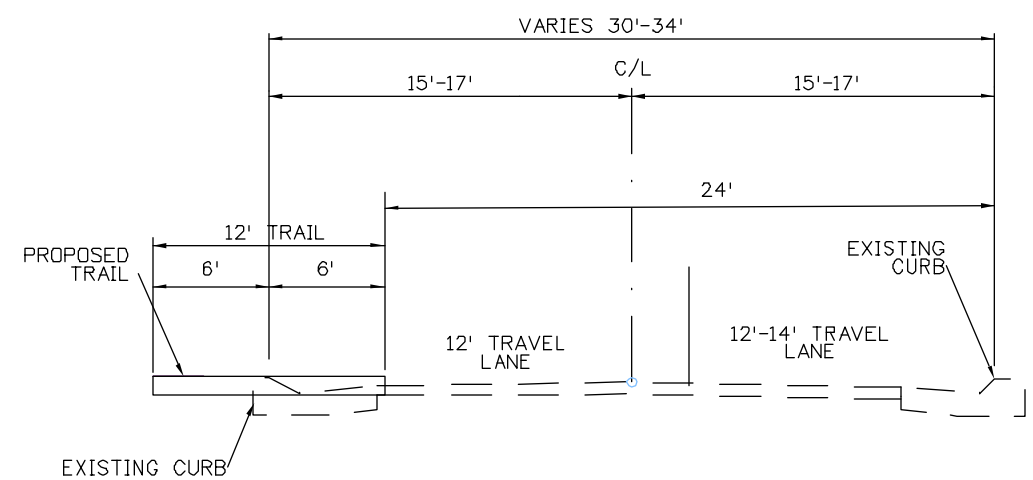

PROPOSED TWIN LAKES TRAIL ALIGNMENT
CITY OF BOULDER
(S. BRANDON CREEK DR TO IDYLWILD COURT)

Computer File Information			
Creation Date:	06/05/15	Initials:	DTO
Last Modification Date:	11/11/15	Initials:	DTO
Full Path:	6.2_Work_In_Progress\Exhibits\		
Drawing File Name:	site exhibits for walk through.dwg		
Acad Ver.	Scale: 1"=50'	Units:	English

Sheet Revisions

1670 BROADWAY, SUITE 3400
DENVER, COLORADO 80202
Phone: 303-764-1520
FAX: 303-860-7139

As Constructed
No Revisions:
Revised:
Void:

TWIN LAKES TRAIL
CROSS SECTIONS

Designer: D Oberosler
Detailer:
Sheet Subset:
Structure Numbers
Subset Sheets : 2 OF 2

Project No./Code
257658

Sheet Number 13