

**EARLY AND PERIODIC SCREENING, DIAGNOSIS
AND TREATMENT PROGRAM (EPSDT)
2007 PROVIDERS WHO ACCEPT MEDICAID IN BOULDER COUNTY
2007 PROVEEDORES QUE ACEPTAN MEDICAID**

EPSDT Outreach Specialists—*Here to help!* (¡Aquí para ayudar!)

Providing Medicaid health information & assisting eligible clients in accessing health care benefits. Dar información sobre los beneficios de salud de Medicaid y asistir clientes elegibles en acceder estos beneficios.

Boulder County:

Longmont: (303) 678-6141

Boulder & Lafayette: (303) 413-7518

Broomfield County: (720) 887-2230

Available Medicaid Health Plans *Planes de Salud bajo Medicaid*

Primary Care Physician Program (PCPP)

PCPP- El Programa de atención médica a cargo de un médico de cabecera

Basic Medicaid – not assigned to HMO or PCP health plan

Medicaid Básico –no registrado/a con plan de salud HMO o PCPP

OMBUDSMAN for Medicaid Managed Care Plan-If a consumer is concerned about being denied care, or inaccessible facilities, doctors being rude, being forced to wait an unreasonable amount of time, or not getting calls returned, they can call the Ombudsman for help. 303-830-3560 or toll free 1-877-435-7123 (1-877-HELP123).

OMBUDSMAN para los planes de atención administrados por Medicaid- Si un consumidor está preocupado porque le han negado el cuidado médico, o porque las instalaciones son inaccesibles, o el médico le ha tratado con rudeza, o se ha visto obligado a esperar un tiempo excesivo, o no han contestado a sus llamadas telefónicas, estas personas pueden llamar a Ombudsman para solicitar su ayuda al teléfono 303-830-3560, ó al número gratuito 1-877-435-7123 (1-877-HELP123).

Important

- Always bring your Medicaid identification card (Medicaid card) with you to your appointment.
- If you can't make your appointment, make sure to cancel at least 24 hours before.
- Please make sure that the provider you are choosing participates in your child's Medicaid health plan.
- If you are not sure which health plan your son or daughter is enrolled in, call Health Colorado at 303-839-2120.
- Children 18 years of age and under and pregnant women are co-pay exempt under all Medicaid health plans.

Importante

- *Traiga su tarjeta de Autorización de Medicaid con usted a cada cita.*
- *Si no puede llegar a su cita, este seguro(a) de cancelar la cita 24 horas de anticipo.*
- *Este seguro(a) que su médico acepte el plan de salud bajo Medicaid de su hijo/a.*
- *Si no sabe cual es el plan de salud de su hijo/a, llame a Health Colorado al 303-839-2120.*
- En todos los planes de cobertura bajo Medicaid, los menores de 18 años y las mujeres embarazadas no necesitarán hacer ningún pago o contribución complementaria (“co-payment” en inglés) por el servicio recibido.

www.BoulderCountyMedicaid.org



**Public
Health**



FirstHelp Nurse Triage Line: 1-800-283-3221

If you are unable to reach your child's doctor's office, you may call and speak to a registered nurse about your child's health and what to do.

FirstHelp Enfermeras: 1-800-283-3221

Si no puede comunicarse con el doctor de su hijo/a usted, puede hablar con una Enfermera Registrada sobre la salud de su hijo/a y que pueda hacer.

FAMILY & PEDIATRIC PHYSICIANS

PEDIATRAS Y DOCTORES QUE ACEPTAN MEDICAID

BOULDER

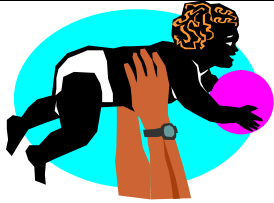

Boulder Medical Center Ronald Baumgartner, M.D. Pediatrics 2750 Broadway Boulder, CO 80304	Basic Medicaid <i>Takes one new Medicaid patient a month. Toman un nuevo cliente de Medicaid por mes.</i>	M-F, 8 am-5 pm	(303) 440-3000
Family Medicine Gerald M. Hickman, M.D. 805 South Broadway, Ste. 100 Boulder, CO 80305	Basic Medicaid, PCPP	M-F, 9 am-5 pm	(303) 494-5263
Gunbarrel Medical Center Family Practice PCP Jerrilu Atkins, M.D. 6685 Gunpark Dr. East, Ste. 110 Boulder, CO 80301	Basic Medicaid		(303) 530-3062
People's Clinic 3303 Broadway Boulder, CO 80304	PCPP, Basic Medicaid	M & F 8:15 am- 5 pm T, W, Th, 8:15 am-7 pm Bilingüe	(303) 449-6050

LAFAYETTE/LOUISVILLE

Boulder Community Hospital Family Medical Associates PCP 1000 West S. Boulder Rd., Ste. 110 Lafayette, CO 80026	Basic Medicaid	M-F, 8 am-5 pm	(303) 666-7555
Clinica Campesina Family Health Center 2000 W. South Boulder Rd. Lafayette, CO 80026	PCPP, Basic Medicaid	M-Th, 9 am-5 pm F, 8 am-4 pm Bilingüe	(303) 665-9310
Mountainland Pediatrics, P.C. 335 South Boulder Road, Ste. 2 Louisville, CO 80027	PCPP, Basic Medicaid, CHP+	M-F 8:30 am-12 pm & 1 pm-5 pm	(720) 890-8486



LONGMONT				
	Evergreen Family Medical Care Family Practice Mary Kirker, MD 630 15th Ave, Ste 103 Longmont, CO 80501	PCPP, Basic Medicaid	M, T, Th 8 am -2:45pm F 8-10:40 am	(303) 776-0600
	Thomas D. Mino, D.O. Family Practice 1380 Tulip, Ste. C Longmont, CO 80501	PCPP, Basic Medicaid <i>Not taking new clients at this time.</i> <i>No esta tomando nuevos clientes en este momento</i>	M, T, W, F 9 am-4 pm Th, 9 am-11:15 am	(303) 776-0330
	Longmont Salud Family Health Center 220 E. Rogers Road Longmont, CO 80501	PCPP, Basic Medicaid	M, T, Th & F 8 am-5 pm W, 8 am-9 pm. S, 9 am-1 pm. Bilingüe	(303) 776-3250
NEDERLAND				
	Mountain Family Health Center 20 E. Lake View Drive #205 Nederland, CO 80466	PCPP, Basic Medicaid	M-F 8 am-5: 30 pm Every other S <i>cada otro S</i> 8 am-2 pm Bilingüe	(303) 258-3206
LYONS				
	United Medical Center – Lyons 303 Main Street, Unit C Lyons, CO 80540	PCPP, Basic Medicaid	M, T, & Th 8 am-6 pm W, 7 am-3 pm F, 8 am-12: 30 pm	(303) 823-6535
OUTSIDE BOULDER COUNTY				
BERTHOUD				
	United Medical Center – Berthoud Fabio B. Pivetta, D.O. 549 Mountain Berthoud, CO 80513	PCPP, Basic Medicaid	M, W, 8 am-5 pm T, Th, 8 am-6 pm F, 8 am-12 pm	(970) 532-4644
BRIGHTON				
	Brighton Salud Family Health Center 30 South 20 th Ave., Ste A Brighton, CO 80601	PCPP, Basic Medicaid	M, T, Th, & F 8 am-5 pm W, 8 am-8 pm Bilingüe	(303) 659-4000
BROOMFIELD				
	The Children’s Hospital Broomfield Specialty Care Center (after hours, only—<i>Despues de horas solamente</i>) 340 E. 1 st Ave, Ste. 100 Broomfield, CO 80020	PCPP, Basic Medicaid	After hours urgent care • <i>Urgencias despues de horas</i> M-F, 5 pm-12 midnight S & Su, 12 noon-12 midnight	(303) 860-4545



FREDERICK				
	Frederick Salud Family Health Center 5995 Iris Parkway Frederick, CO 80530	PCPP, Basic Medicaid	M-F, 8 am–5 pm Bilingüe	(303) 833-2050

SPECIALTY PROVIDERS

Especialistas

Gynecology Services

Servicios de Ginecología

LONGMONT				
	St. Vrain OB-GYN & Associates 2030 Mountain View Ave., Ste 440 Longmont, CO 80501	PCPP, Basic Medicaid	M- F 9 am-5: 30 pm Bilingüe	(303) 772-7880
	Full Circle Health Associates (OB-GYN) 2030 Mountain View Ave., Ste 540 Longmont, CO 80501	PCPP, Basic Medicaid	M-Th 8 am-4: 30 pm F, 8 am-2 pm Bilingüe	(303) 682-1112
	Boulder Nurse-Midwives Merrilynn Artman, CNM, MS/ bilingual Christina Mitchell, CNM, MS 4745 Arapahoe Ave. Boulder, CO 80303	Basic Medicaid, CHP+	M-F 9-5pm. Bilingüe	303-443-2229 www.boulderbirth.com

MENTAL HEALTH SERVICES/ SERVICIOS DE SALUD MENTAL

MENTAL HEALTH CENTER OF BOULDER COUNTY, INC.		BILINGÜE		
BOULDER				
	1333 Iris Ave. Boulder, CO 80304		M-F, 8 am-5 pm	(303) 443-8500
LAFAYETTE				
	400 Simpson Street Lafayette, CO 80026		M-F, 8 am-5 pm	(303) 665-2670
LONGMONT				
	529 Coffman Street, Ste. 300 Longmont, CO 80501		M-F, 8 am-5 pm	(303) 684-0555
OUTSIDE BOULDER COUNTY				
BROOMFIELD				
	12 Garden Center, Ste. 210 Broomfield, CO 80020		M-F, 8 am-5 pm	(303) 466-3007



**EYE DOCTORS/ DOCTORES DE LA VISTA
OPHTHALMOLOGISTS / OCULISTAS**

BOULDER

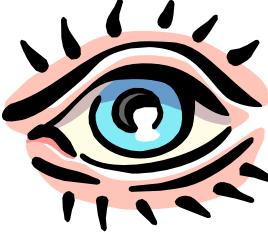
	Boulder Medical Center-Eye Department 2750 Broadway Boulder, CO 80304	Basic Medicaid <i>20 & under—20 años y menos</i> <i>EYE EXAMS ONLY</i> <i>EXAMENES DE LA VISTA SOLAMENTE</i>	M-F, 8 am-12 pm & 1 pm-4: 30 pm	(303) 440-3049
	Boulder Eye Surgeons Donald Keller, M.D. & Brian Nichols, M.D. (pediatrics) 4745 Arapahoe, Ste. 100 Boulder, CO 80303	Basic Medicaid <i>EYE EXAMS ONLY</i> <i>EXAMENES DE LA VISTA SOLAMENTE</i>	M-F 8:30 am-12 pm & 1 pm-5 pm	(303) 444-3000
	Dr. Tripp & Associates Warren Tripp, MD 2800 Folsom, #C Boulder, CO 80303	PCPP, Basic Medicaid <i>EYE EXAMS ONLY</i> <i>EXAMENES DE LA VISTA SOLAMENTE</i>	M, T, Th, F, 8:30 am-5 pm W, 10 am-7 pm	(303) 442-6260

LONGMONT

	Front Range Eye Physicians 1319 Vivian Street Longmont, CO 80501	Basic Medicaid <i>Eye exams only. (Clinic does not carry frames.)</i> <i>Solamente exámenes de la vista</i>	M-Th, 8 am-5 pm F, 8 am-4 pm	(303) 772-3611
--	---	--	---------------------------------	----------------

OUTSIDE BOULDER COUNTY

GOLDEN

	Denver Eye Surgeons 13772 Denver West Pkwy. Golden, CO 80401	Basic Medicaid	M, T, Th, F 8 am-5: pm; W, 8 am-6: 30pm	(303) 279-6600
--	---	-----------------------	---	----------------

**EYE DOCTORS/ DOCTORES DE LA VISTA
PEDIATRIC OPHTHALMOLOGISTS
OCULISTAS PEDIATRICOS**

BOULDER

	Boulder Eye Surgeons Brian Nichols, M.D. 4745 Arapahoe, Ste. 100 Boulder, CO 80303 (Foothills Community Hosp.)	Basic Medicaid <i>EYE EXAMS ONLY</i> <i>EXAMENES DE LA VISTA SOLAMENTE</i>	M-F 8:30 am-12 pm & 1 pm-5 pm	(303) 444-3000
--	--	---	-------------------------------------	----------------

OUTSIDE BOULDER COUNTY

LITTLETON

	Children's Eye Physicians Justin Cohen, M.D. (pediatric) 7720 S. Broadway, #200 Littleton, CO 80122	Basic Medicaid, CHP+	M-Th 8:30 am-12 pm & 1:30 pm-4: 30 pm Bilingüe	(303) 797-3390
--	---	---------------------------------------	--	----------------



WHEATRIDGE				
	Children's Eye Physicians 4875 Ward Rd, Suite 600 Wheatridge, CO 80053	PCPP, Basic Medicaid, CHP+	M-F 8:30 am-4:30 pm Optical M-F, 8:30-4:30pm S, 9am-11am Bilingüe	(303) 456-9456

EYE DOCTORS/ DOCTORES DE LA VISTA
OPTOMETRISTS/ OPTOMETRISTAS

LAFAYETTE/LOUISVILLE				
	Sensational Eyes David Himel, OD 1280 Centaur Village Drive Ste. 2 Lafayette, CO 80026	CHP+	M, W, & Th 9 am-5 pm T, 11 am-7 pm F, 9 am-4 pm S, 9 am-12 pm	(303) 604-1060
	Michael Fukai, OD 1371 Heckla Way Louisville, CO 80027	Basic Medicaid <i>Currently not taking new patients Actualmente no tomando nuevo clientes de Medicaid</i>	M-F, 8 am-1 pm & 2 pm-5 pm S, 8 am-11 am	(303) 666-7226

LONGMONT				
	Front Range Eye Physicians 1319 Vivian Street Longmont, CO 80501	Basic Medicaid <i>Eye exams only. (Clinic does not carry frames.) Solamente examina de la vista</i>	M-Th, 8 am-5 pm F, 8 am-4 pm	(303) 772-3611

OUTSIDE BOULDER COUNTY

DENVER				
	Golden Eye Optical 1035 A S. Federal Blvd Denver, CO 80219	Basic PCPP	M-S, 10 am-5 pm Bilingüe	(303) 922-2311

LOVELAND				
	20/20 Optical 2020 Blue Mesa Drive Loveland, CO 80538	Basic Medicaid <i>Eye exams and glasses Examina de la vista y anteojos</i>	M-F 8:30 am-5 pm <i>Closed (cerrado)</i> 12:30-1 pm	(970) 663-4800

THORNTON				
	Bright Eyes Vision Clinic 550 E. Thornton Parkway Thornton, CO 80229	Basic Medicaid, CHP+ <i>Eye exams and glasses Examina de la vista y anteojos</i>	M-F, 8 am-5 pm Th 10 am-3 pm Bilingüe	(303) 920-3937
	One Hour Optical 3867 E. 120 th Ave. Thornton, CO 80229	Basic Medicaid <i>Eye exams and glasses Examina de la vista y anteojos</i>	M-F, 9 am-6 pm S, 9 am-5 pm	(303) 450-0200

WESTMINSTER				
	Westminster Eye Associates 8501 turnpike Drive Westminster, CO	<i>Eye exams and glasses Examina de la vista y anteojos</i> No Bilingüe	M-F, 9 am-5:30 pm S, 9 am-1 pm	303-427-1426



DENTISTS/*Dentistas*

Note: Children ages 1-20 are eligible to receive dental services. To receive dental services, call the dentist directly and schedule an appointment. For adults 21 and older, extractions are the only covered benefit.

Note: Niños edades 1-20 son elegibles para recibir servicios dentales. Para recibir servicios dentales, llame al dentista directamente para una cita. Para adultos 21 años de edad y mayor solo extracciones serán cubiertas.

BOULDER

	Boulder Dental Aid 4155 Darley Ave., #C Boulder, CO 80305	M-F, 8 am-5 pm Parent permitted in exam, except during x-ray. <i>Los padres de familia pueden estar durante el examen, pero no cuando le tomen rayos equis al menor.</i> Bilingüe	(303) 499-7072
	Scott Fridrich, DDS 1120 Alpine Street, #C Boulder, CO 80304	M, W, & Th, 9 am-5 pm T, 9 am-12 pm Only children under 19. <i>Solo niños bajo 19 años de edad.</i> Parent permitted in exam, except during x-ray. <i>Los padres de familia pueden estar durante el examen, pero no cuando le tomen rayos equis al menor.</i>	(303) 443-4416
	Summers Corbett, DDS 777 29 th St. Boulder, CO 80303-2358	M, Tu, Th & F 8 am – 5pm; lunch from 1 pm – 2 pm Parents permitted to accompany child during exam and x-ray. <i>Los padre de familia pueden estar durante el examen y rayos equis al menor.</i>	(303) 442-6141

LAFAYETTE/LOUISVILLE

	Comfort Dental 535 W. S. Boulder Rd. Lafayette, CO 80026	M-F 7:30 am-7: 30 pm, S 7:30 am-1: 30 pm <i>Los padres de familia pueden estar durante el examen, pero no cuando le tomen rayos equis al menor.</i> Bilingüe	(303) 604-2804
	Foothills Pediatric Dentistry Edward Christensen, DDS 1120 W. South Boulder Rd. Lafayette, CO 80026	M-Th, 8 am-5 pm Prefers parents wait in waiting area. <i>Se agradece a los padres de familia que esperen en la sala de espera.</i>	(303) 604-9500
	Louisville Dental Aid 877 W. South Boulder Road Louisville, CO 80027	M-F, 8 am-5 pm Parent permitted in exam, except during x-ray. <i>Los padres de familia pueden estar durante el examen, pero no cuando le tomen rayos equis al menor.</i> Bilingüe	(303) 665-8228



LONGMONT

	Comfort Dental 1750 Mountain View Ave. Longmont, CO 80501	M-F 7:30 am-7:30 pm, S 7:30 am-1:30 pm	(303) 678-7783
	Longmont – Dental Health Centers of America-DHCA Low income dental program 1250 South Hover Rd., Ste. F Longmont, CO 80501	T & W, 8 am-1 pm Prefers parents wait in waiting area. <i>Se agradece a los padres de familia que esperen en la sala de espera.</i> Bilingüe	(303) 430-7399
	Longmont Dental Aid 1715 Princess Drive Longmont, CO 80501	M-F, 8 am-5 pm Parent permitted in exam, except during x-ray. <i>Los padres de familia pueden estar durante el examen, pero no cuando le tomen rayos equis al menor.</i> Bilingüe	(303) 682-2619
	Longmont Salud Family Dental Clinic 220 E. Rogers Road Longmont, CO 80501	M-F, 8 am-5 pm Bilingüe	(303) 776-3250
	Smile Designers Family Dentistry Thomas Drake, DDS 1246 N. Main Street Longmont, CO 80501	Call for an appointment Birth to age 18 Parents permitted in exam, except during x-rays. <i>Los padres de familia pueden estar durante el examen, pero no cuando le tomen rayos equis al menor.</i>	(303) 678-7800
	Foothills Pediatric Dentistry, P.C. 916 S. Main Street, Suite 302 Longmont, CO 80501	M-Th, 8 am-5 pm Prefers parents wait in waiting area. <i>Se agradece a los padres de familia que esperen en la sala de espera</i>	(303) 702-9501

NEDERLAND

	Simpson Dentistry Thomas M. Simpson, D.D.S. 1 West 1 st Street Nederland, CO	Wednesday only (<i>solamente los Miércoles</i>), 8 am-6 pm Ages 3-21 (<i>Edades 3-21</i>) Parent permitted in exam, except during x-ray. <i>Los padres de familia pueden estar durante el examen, pero no cuando le tomen rayos equis al menor.</i>	(303) 442-4437
Outside Boulder County			
Arvada	Stuart Singer, DDS 7400 Wadsworth Blvd. Arvada, CO 80003	T,W,Th, 8:30 am-5:30 pm Ages 3-21 (<i>Edades 3-21</i>) Parent permitted in exam, except during x-ray. <i>Los padres de familia pueden estar durante el examen, pero no cuando le tomen rayos equis al menor.</i>	(303) 425-6200



OUTSIDE BOULDER COUNTY

BROOMFIELD

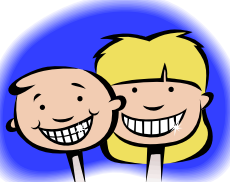
	Broomfield Plaza Family Dentistry Nina Bowling, DMD 5015 West 120 th Ave. Broomfield, CO 80020	M-F, 8 am-5 pm Parent permitted in exam, except during x-ray. <i>Los padres de familia pueden estar durante el examen, pero no cuando le tomen rayos equis al menor.</i>	(303) 466-2935
---	---	--	----------------

FREDERICK

	Frederick Salud Family Dental Clinic 630 Main Street Frederick, CO 80530	M-F, 8 am-5 pm Prefers parents wait in waiting area. <i>Se agradece a los padres de familia que esperen en la sala de espera.</i> Bilingüe	(303) 833-2050
--	---	--	----------------

FORT LUPTON

	Ft. Lupton Salud Family Dental Clinic 221 2 nd Avenue Ft. Lupton, CO 80621	M-F, 8 am-5 pm Th, 8 pm-9 pm Prefers parents wait in waiting area. <i>Se agradece a los padres de familia que esperen en la sala de espera.</i> Bilingüe	(303) 857-2771
--	--	---	----------------

THORNTON/NORTHGLENN

	Children's Medicaid Dental Clinic of Thornton 550 E. Thornton Pkwy Ste. 240A Thornton, CO 80229	M-F, 8 am-5 pm Parent permitted in exam, except during x-ray and dental work. <i>Los padres de familia pueden estar durante el examen, pero no cuando le tomen rayos equis al menor.</i> Bilingüe	(303) 280-8878
	Comfort Dental 10780 Washington Northglenn, CO 80233	M-F, 7:30 am-7:30 pm S, 7:30 am-1:30 pm Ages 3-21 (<i>Edades 3-21</i>) Parent permitted in exam, except during x-ray. <i>Los padres de familia pueden estar durante el examen, pero no cuando le tomen rayos equis al menor.</i> Bilingüe	(303) 452-6630



ORAL SURGEONS

Cirujanos Orales

LONGMONT

	Smile Designers Family Dentistry 1246 N. Main Street Longmont, CO 80501	Call for an appointment Birth to age 18 Parents permitted in exam, except during x-rays. <i>Los padres de familia pueden estar durante el examen, peero no cuando le tomen rayos equis al menor.</i>	(303) 678-7800
--	--	---	----------------

OUTSIDE BOULDER COUNTY

DENVER

	Randall James, OS 180 Adams Denver, CO 80206	Th only (solamente), 8 am-5 pm By appointment only <i>Solamente por cita</i> Ages 3-18 (<i>Edades 3-18</i>)	(303) 321-0333
--	---	--	----------------

FORT COLLINS

	Dr. Mark Orr 2627 Redwing Rd. Ste. 300 Ft. Collins, CO	M,T,Th,F 8-5 W, 8-12:30 Closed for lunch 12:30-1:30	970-225-9555
--	---	--	--------------

LOVELAND

	Dr. Michael Zulian 2800 Madison Square Drive, Ste. 2-LZ Loveland, CO	M-F, 8 am-5 pm, Closed for lunch 12-1 pm	970-669-6850
--	--	---	--------------

