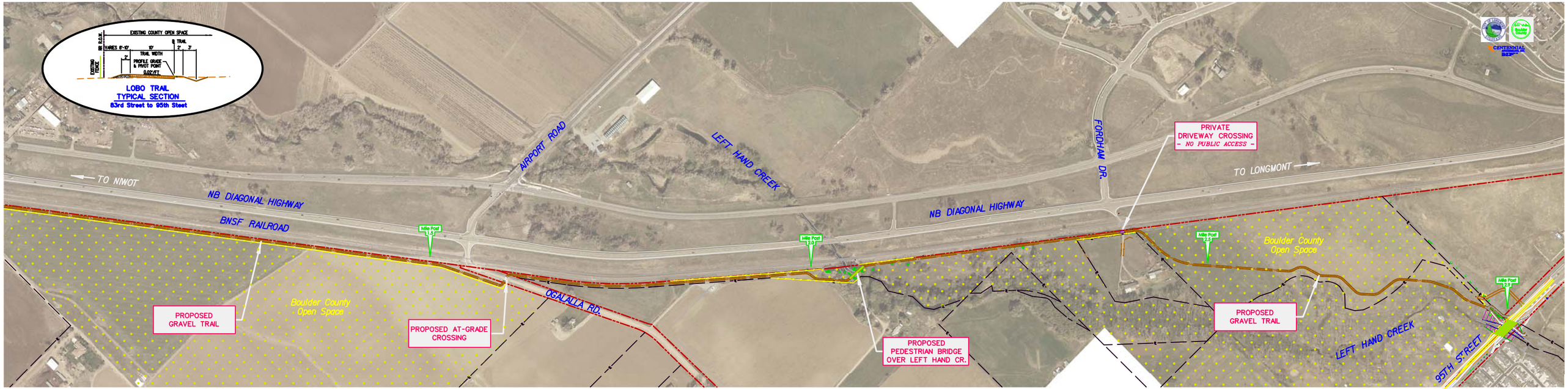

LOBO TRAIL - 83rd STREET TO 95th STREET
83RD STREET TO 95TH STREET

PUBLIC OPEN HOUSE, DECEMBER 17, 2008